

- BUILDING #
- A ELEVATION STYLE
- MIDDLE UNIT
- END UNIT
- # LEGAL UNIT #

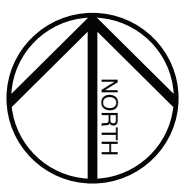

THE DEVELOPER AND BUILDER RESERVE THE RIGHT TO MAKE MODIFICATIONS AND CHANGES TO THE BUILDING, ANY UNIT, PARKING AREA AND STORAGE AREA DESIGN, SPECIFICATIONS, FEATURES AND FLOOR PLANS IN ORDER TO MAINTAIN THE HIGH STANDARDS OF THIS DEVELOPMENT OR TO COMPLY WITH MUNICIPAL REQUIREMENTS. THE SQUARE FOOTAGE AND ROOM DIMENSIONS ARE BASED ON ARCHITECTURAL DRAWINGS AND MEASUREMENTS. THE LOCATION OF UTILITIES MAY NOT BE ACCURATELY DEPICTED HEREIN. FURNITURE LAYOUTS DEPICT STANDARD FURNISHING SIZES AND ARE INTENDED FOR REFERENCE ONLY. ALL SIZES AND DIMENSIONS ARE APPROXIMATE AND ACTUAL AREA AND DIMENSIONS MAY VARY FROM THE PRELIMINARY PLANS TO THE FINAL SURVEY. ERRORS AND OMISSIONS EXCEPTED. IN THE EVENT OF DISCREPANCY BETWEEN THE MARKETING DOCUMENTS AND THE PURCHASE CONTRACT, THE PURCHASE CONTRACT WILL PREVAIL.



ELEVATION A

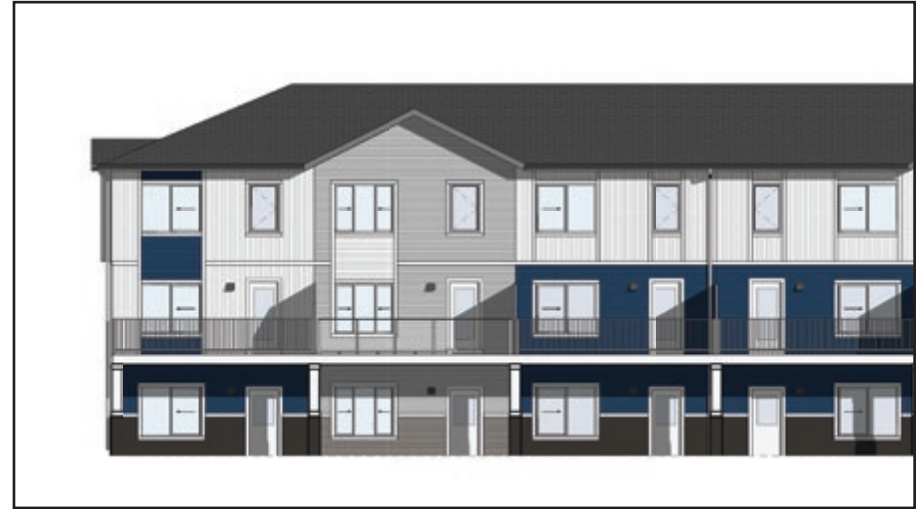

ELEVATION B



ELEVATION C



ELEVATION D

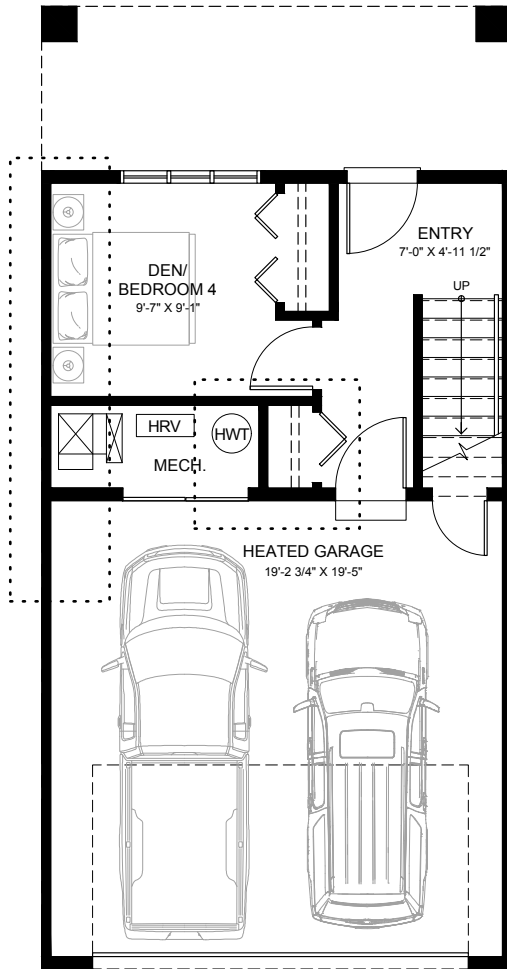

GROUND LEVEL ±210 SQ. FT.

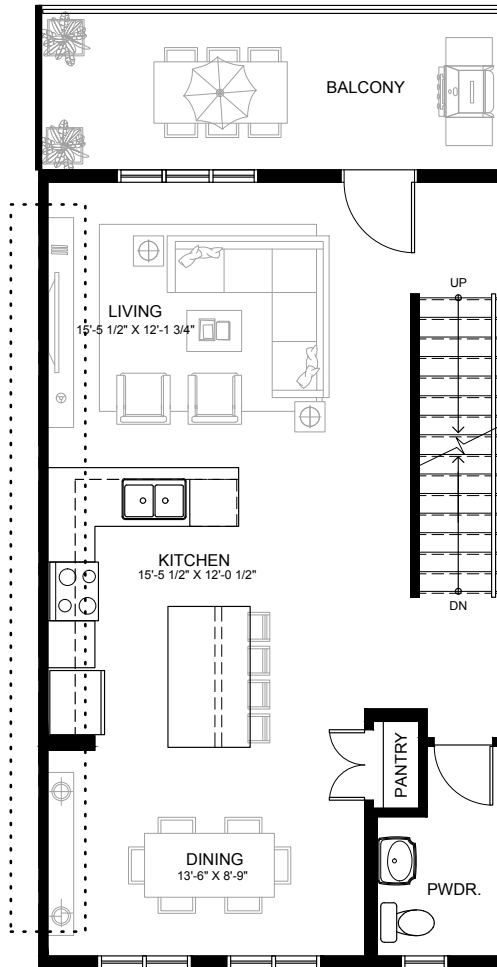

MAIN LEVEL ±680 SQ. FT.

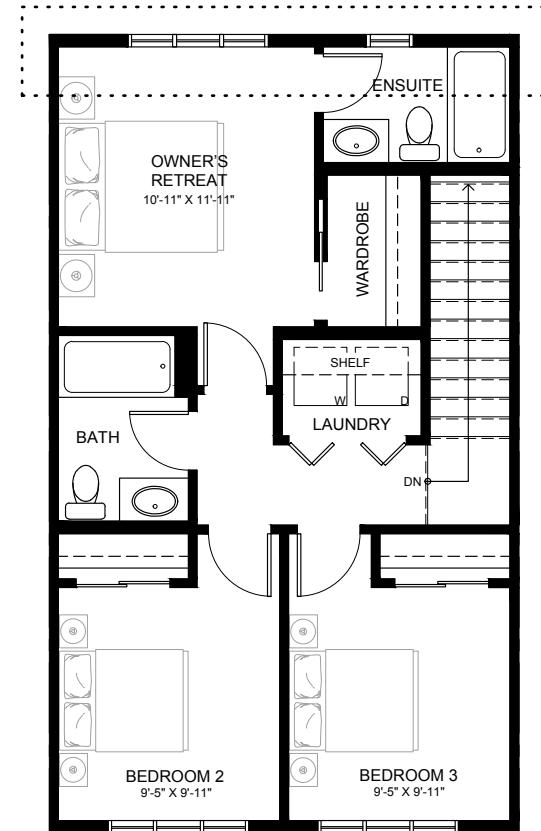

UPPER LEVEL ±680 SQ. FT.

**window configuration varies with elevation*

THE BUILDINGS

- Built by multiple Customer Choice Award Winner for highest customer satisfaction, Truman
- Peace of mind provided through our comprehensive warranty program: 1 Year on Workmanship & Materials, 2 Year Warranty of Delivery & Distribution Systems, 5 Year Building Envelope Coverage, and a 10 Year Structural Warranty.
- Energy efficient design including mechanical and distribution systems
- Comprehensive coverage including deposit payments are protected by the Alberta New Home Warranty Program
- Maintenance free exteriors featuring private decks, patios and professionally designed and irrigated grounds
- Built-in smoke/heat detectors and in-suite water sprinkler system
- Individual suite utility metering for maximum energy savings, coupled with individual thermostat for temperature control
- Painted, secured, and heated underground parkade with secured storage areas
- Enter phone and security monitoring system at lobby

THE SUITES

- Beautifully appointed interiors by our award-winning interior design team with a choice of 2 timeless interior colour schemes; L.A. and N.Y.
- Approximate ± 9 ft ceilings throughout suite (*excluding dropped areas required for mechanical, plumbing and/or electrical*)
- Energy efficient windows and oversize doors/patio sliders (*as per plan*)
- Custom designed solid core entry door with security view-hole and custom printed address plate, accented by individual suite lighting fixture at entrance
- A choice of two high quality luxury vinyl plank flooring with acoustic underlay throughout all living areas, LVT in bath and laundry areas
- In-suite technology featuring integrated wiring panel
- Smart Plug USB plug jack connection, and TV / Telephone connections in principal area
- Convenient and ultra-quiet in-suite Energy Star® front-load stacking washer and dryer centre, vented to the exterior with quick water shut off valve
- Brilliant lighting with our hand-picked energy efficient contemporary light fixtures throughout
- Smooth panel doors with levered anti scuff and scratch Taymor® door hardware throughout
- Modern sleek line profiled painted baseboards, door frames and casings
- Ample closet and storage shelving (*as per plan*)

THE BATHROOMS

- Polished hard surface quartz eased edge countertops
- Modern square edge tubs with sloping lumbar support accented by contemporary tiles, creating a luxe spa atmosphere Innovative TRUspace™ integrated storage cabinetry
- TRUspace™ vanity design with maximum storage in mind
- Chrome plumbing fixtures with porcelain sink
- Sterling porcelain toilet
- Matching bathroom hardware and accessories
- Environmentally conscious WaterSense® fixtures, shower heads, and toilets
- Safety and pressure-balancing mixing valves for tub and showers

THE KITCHENS

- Award winning kitchen cabinetry design by A.B. Cushing Mills with a choice of two colour palettes
- Floor to ceiling ergonomic TRUspace™ contemporary kitchen cabinetry featuring premium finishes, accented by soft close door and drawer hardware and integrated storage
- Polished hard surface quartz eased edge countertops
- Undermount stainless steel sink with industrial high arc single lever pull out faucet
- Contemporary imported off ceramic brick tile with custom set full height kitchen backsplashes
- Gleaming Foundry™ custom made door hardware
- Energy saving Whirlpool® stainless steel appliance package including fridge, dishwasher, microwave with integrated hood fan, and slide-in electric range
- Deep drawer for pots and pan

CHOOSE YOUR
COLOUR PALETTE



L.A. COLOUR
SELECTION



N.Y. COLOUR
SELECTION



DOOR STYLE

Lincoln Park



DOOR HARDWARE

Vega (Chrome)



C425



B423

BASE FINISHING

Baseboard & Casing



BATH HARDWARE

Qube (Chrome)



PLUMBING

Kohler (Chrome) Fixtures

**STANDARD
HARDWARE**

CHOOSE YOUR COLOUR PALETTE



- 1 FLOORING**
LVP – Divine Quest Willow XL
(main level)
- 2 LVT – Divine Passage Cleopatra**
(entry areas / laundry / bathrooms)
- 3 TILE**
White Subway Tile
(kitchen back splash / vanities / shower walls)
- 4 CARPET**
Shaw Vastly Pearl
(stairs / upper hallway / bedrooms)
- 5 COUNTERTOPS**
Quartz – GS Imports Glacier White
(kitchen / bathrooms)
- 6 CABINETRY**
White - CHILL (H56)
(kitchen)
- 7 PAINT**
Architectural White C2 – 516
(walls / trim)

SELECTION: _____
(Type NY or LA)



- 1 FLOORING**
LVP – Divine Quest Freshman
(main level)
- 2 LVT – Divine Passage Cleopatra**
(entry areas / laundry / bathrooms)
- 3 TILE**
White Subway Tile
(kitchen back splash / vanities / shower walls)
- 4 CARPET**
Shaw Vastly Stone
(stairs / upper hallway / bedrooms)
- 5 COUNTERTOPS**
Quartz – GS Imports Glacier White
(kitchen / bathrooms)
- 6 CABINETRY**
Grey - HAZE (H57)
(kitchen)
- 7 PAINT**
Spray River 1048W
(walls)
- 8 Architectural White C2 – 516**
(trim)

PAYMENT

INCENTIVES

- 2 year FREE condo fees
- 2 year Rental Guarantee
- 2 year FREE turnkey professional property management from Empire 81

DEPOSIT STRUCTURE (10%)

\$15,000 due with purchase contract

Balance to 5% due at 60 days

Balance to 10% due at 120 days

RENTAL GUARANTEE

WHAT WE PROVIDE:

- Monthly leaseback program payments for two years, reducing your investment risk.
- Providing expert level screening and property management services
- Builder direct service resulting in long term tenancies and higher renewals/continuance of direct rent after the 2 year term.

WHAT YOU PROVIDE:

- All costs associated with the property (e.g., taxes, insurance, mortgage payments, maintenance, condo fees & closing fees).

GUARANTEED MONTHLY AMOUNT

- Townhome Middle Unit - \$2,400.00
- Townhome End Unit - \$2,500.00

Leaseback payments are made on a monthly basis via Pre Authorized Debit (PAD).

DENTONS WIRE INFORMATION — TRUST ACCOUNT

Beneficiary Bank:	Bank of Montreal
Bank Address:	595 8th Avenue S.W. Calgary, AB T2P 1G1
Swift Code:	BOFMCAM2
Beneficiary:	Dentons Canada LLP
Beneficiary Address:	850 - 2nd Street S.W. Calgary, AB T2P 0R8
Bank Code:	001
Branch / Transit:	00109
Account Number:	1881-601

**IMPORTANT: PLEASE READ AND FOLLOW EACH DIRECTION BELOW CAREFULLY
AND ENSURE ALL REQUIREMENTS ARE MET PRIOR TO SUBMITTING****WIRE INSTRUCTIONS****IF FUNDS ARE DELIVERED BY WIRE TRANSFER, REFERENCE THE FOLLOWING:**

- MUNICIPAL ADDRESS OR UNIT # OF THE UNIT BEING PURCHASED
- NAME OF THE DEVELOPMENT THAT THE WIRE IS FOR: *CornerView Townhomes (Calgary) Inc.*
- NAME OF THE PURCHASER - MUST MATCH PURCHASE CONTRACT: *(First, Last)*
- ONCE RECEIVED FROM YOUR BANK, PROMPTLY EMAIL A COPY OF THE WIRE CONFIRMATION TO **OLIVER@TRUMANHOMES.COM**

DIRECT DEPOSIT INSTRUCTIONS**IF FUNDS ARE DELIVERED BY DIRECT DEPOSIT:**

- THE CHEQUE MUST BE CERTIFIED (OR A BANK DRAFT) AND MADE OUT TO **DENTONS CANADA LLP.**
- ONCE THE FUNDS HAVE BEEN DEPOSITED, PROMPTLY EMAIL **OLIVER@TRUMANHOMES.COM** THE FOLLOWING ITEMS:
 1. A PHOTOCOPY OF YOUR CERTIFIED CHEQUE
 2. A PHOTOCOPY OF THE DEPOSIT SLIP FROM THE BANK
 3. MUNICIPAL ADDRESS OR UNIT # OF THE UNIT BEING PURCHASED
 4. NAME OF THE DEVELOPMENT THAT THE WIRE IS FOR: *CornerView Townhomes (Calgary) Inc.*