



GENERAL NOTES
 This drawing and all its contents are protected by copyright, and shall not be reproduced, in whole or in part without the expressed written consent of Casola Koppe Architects Ltd. These drawings are not to be scaled. All dimensions are to face of stud or sheathing unless noted otherwise. Contractor must verify all dimensions, drawings, details and specifications. Any discrepancies are to be reported for Casola Koppe Architects Ltd. prior to proceeding with work. This includes any errors or omissions.

Revision Schedule		
Number	Date (yy/mm/dd)	Description



ISSUED FOR DP LITE FEBRUARY 23, 2024

PERMIT TO PRACTICE

STAMP

ARCHITECT
casola koppe
 ARCHITECTS
 Suite 300, 1410 1st Street SW, Calgary AB T2R 0V8
 P 403.287.9960 F 403.287.9962 info@casola.ca

TRUMAN
 #2236 - 10 Aspen Stone Blvd. SW,
 Calgary, AB T3H 0K3

PROJECT NAME AND ADDRESS
**CARRINGTON MULTI
 FAMILY**

14121 CENTRE STREET NW

DRAWING
COVER SHEET

ARCHITECTURAL



#300 - 1410 1st Street SW, Calgary, Alberta T2R 0V8
 (403) 287-9960 info@ckarch.ca

CIVIL



3702 Edmonton Trail NE, Calgary, Alberta T2E 3P4
 (403) 276-1001 cheryl.smith@jubileeengineering.com

ELECTRICAL



#301 - 301 14 Street NW, Calgary, Alberta T2N 2A1
 (403) 269-8852 info@tlj-eng.com

LANDSCAPE



#25, 6020 2nd Street SE, Calgary, Alberta T2H 2L6
 (403) 475-0719 curious@groundcubed.com



1 EAST ELEVATION
1 : 100



2 NORTH ELEVATION
1 : 100

GENERAL NOTES
This drawing and all its contents are protected by copyright, and shall not be reproduced, in whole or in part, without the expressed written consent of Casola Koppe Architects Ltd. These drawings are not to be scaled. All dimensions are to face of stud or sheathing unless noted otherwise. Contractor must verify all dimensions, drawings, details and specifications. Any discrepancies are to be reported to Casola Koppe Architects Ltd. prior to proceeding with work; this includes any errors or omissions.

Revisions		
Number	Date (yy/mm/dd)	Description

MATERIAL KEYNOTE LEGEND	
Key Value	Keynote Text
1	Fiber Cement Panel - Arctic White
2	Fiber Cement Panel - Pearl Gray
3	Wood Grain Fiber Cement Lapped Siding - Old Cherry
5	Fiber Cement Lapped Siding - Pearl Gray
6	Fiber Cement Lapped Siding - Night Gray
7	Brick - Black
8	Trim - Black
9	Trim - White
10	Storefront Glazing w/ Black Mullions
11	Precast Concrete Brick Cap
12	Glass Railing w/ Color - Black Frame
13	Glass Railing - Black Frame
14	Picket Railing - Black
15	Metal Vertical Blade Sign - Black w/ White Signage
16	White Metal Signage
17	Windows and Doors w/ White Trim
18	Steel Door - Black
19	Fiber Cement Panel - Iron Gray
21	Wood Grain Soffit - Old Cherry

PERMIT TO PRACTICE

STAMP

ARCHITECT
casola koppe
ARCHITECTS
#300 - 1410 1st SW, Calgary, Alberta T2R 0V8
bus: (403) 287-9960 fax: (403) 287-9962 info@ckarch.ca

PROJECT NAME AND ADDRESS
CARRINGTON MULTI-FAMILY
BUILDING 3

PROJECT ADDRESS
LEGAL

DRAWING
BUILDING 3000 - ELEVATIONS

DRAWN BY Author	JOB NO. 2401	Building Permit #
CHECKED BY Checker		SHEET
ISSUE DATE (yy/mm)		
2024/02		
SCALE		
AS NOTED		

DP3.31



1
SOUTH ELEVATION
1 : 100



3
PARTIAL ELEVATION - ENTRY
1 : 100

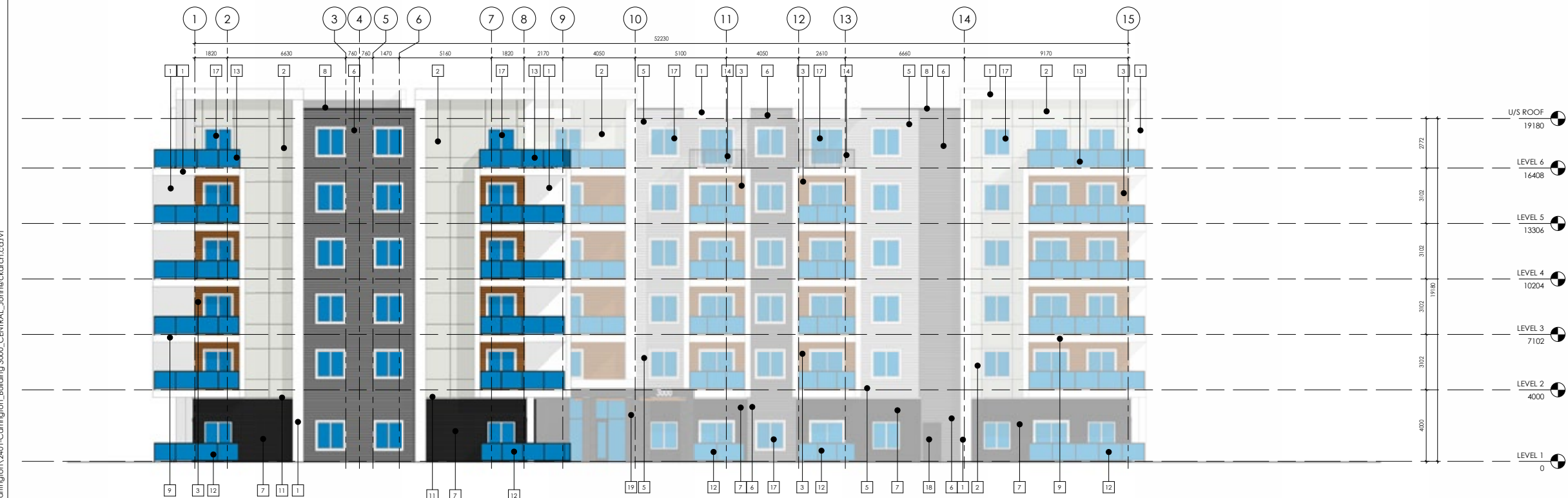

2
WEST ELEVATION
1 : 100

GENERAL NOTES
This drawing and all its contents are protected by copyright, and shall not be reproduced, in whole or in part, without the expressed written consent of Casola Koppe Architects Ltd. These drawings are not to be scaled. All dimensions are to face of stud or sheathing unless noted otherwise. Contractor must verify all dimensions, drawings, details and specifications. Any discrepancies are to be reported to Casola Koppe Architects Ltd. prior to proceeding with work; this includes any errors or omissions.

Revisions		
Number	Date (yy/mm/dd)	Description

MATERIAL KEYNOTE LEGEND	
Key Value	Keynote Text
1	Fiber Cement Panel - Arctic White
2	Fiber Cement Panel - Pearl Gray
3	Wood Grain Fiber Cement Lapped Siding - Old Cherry
5	Fiber Cement Lapped Siding - Pearl Gray
6	Fiber Cement Lapped Siding - Night Gray
7	Brick - Black
8	Trim - Black
9	Trim - White
10	Storefront Glazing w/ Black Mullions
11	Precast Concrete Brick Cap
12	Glass Railing w/ Gate - Black Frame
13	Glass Railing - Black Frame
14	Picket Railing - Black
15	Metal Vertical Blade Sign - Black w/ White Signage
16	White Metal Signage
17	Windows and Doors w/ White Trim
18	Steel Door - Black
19	Fiber Cement Panel - Iron Gray
21	Wood Grain Soffit - Old Cherry

PERMIT TO PRACTICE

SEAL

ARCHITECT
casola koppe
ARCHITECTS
#300 - 1410 1st SW, Calgary, Alberta T2R 0V8
bus: (403) 287-9960 fax: (403) 287-9962 info@ckarch.ca

PROJECT NAME AND ADDRESS
CARRINGTON MULTI-FAMILY
BUILDING 3

PROJECT ADDRESS
LEGAL

DRAWING
BUILDING 3000 - ELEVATIONS

DRAWN BY Author	JOB NO. 2401	Building Permit #
CHECKED BY Checker	ISSUE DATE (yy/mm)	SHEET
	2024/02	
SCALE	AS NOTED	

DP3.32

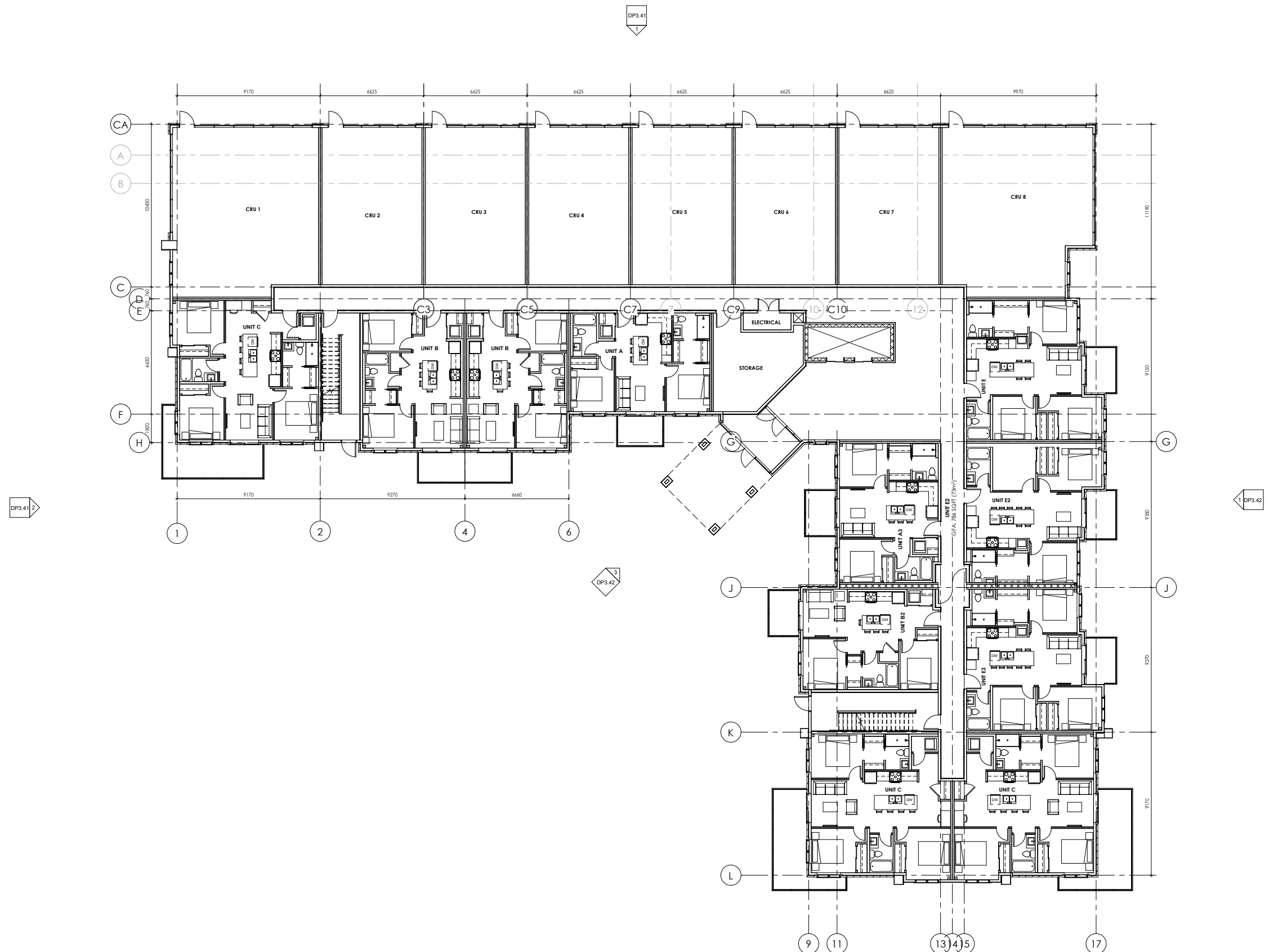

1
 LEVEL 1
 1:100

GENERAL NOTES
 This drawing and all its contents are protected by copyright, and shall not be reproduced, in whole or in part, without the expressed written consent of Casola Koppe Architects Ltd. These drawings are not to be scaled. All dimensions are to face of stud or sheathing unless noted otherwise. Contractor must verify all dimensions, drawings, details and specifications. Any discrepancies are to be reported to Casola Koppe Architects Ltd. prior to proceeding with work; this includes any errors or omissions.

Revisions		
Number	Date (yy/mm/dd)	Description

PERMIT TO PRACTICE

STAMP

ARCHITECT
casola koppe
 ARCHITECTS
 #300 - 1410 1st SW, Calgary, Alberta T2R 0V8
 bus: (403) 287-9960 fax: (403) 287-9962 info@ckarch.ca

PROJECT NAME AND ADDRESS
 CARRINGTON MULTI-FAMILY
 BUILDING 4000

14121 CENTRE STREET NW
 LEGAL

DRAWING
 BUILDING 4000 - LEVEL 1

DRAWN BY Author	JCR NO. 0000	Building Permit #
CHECKED BY Checker		SHEET
ISSUE DATE (yy/mm)		
2015/07		
SCALE		
AS NOTED		

DP2.41

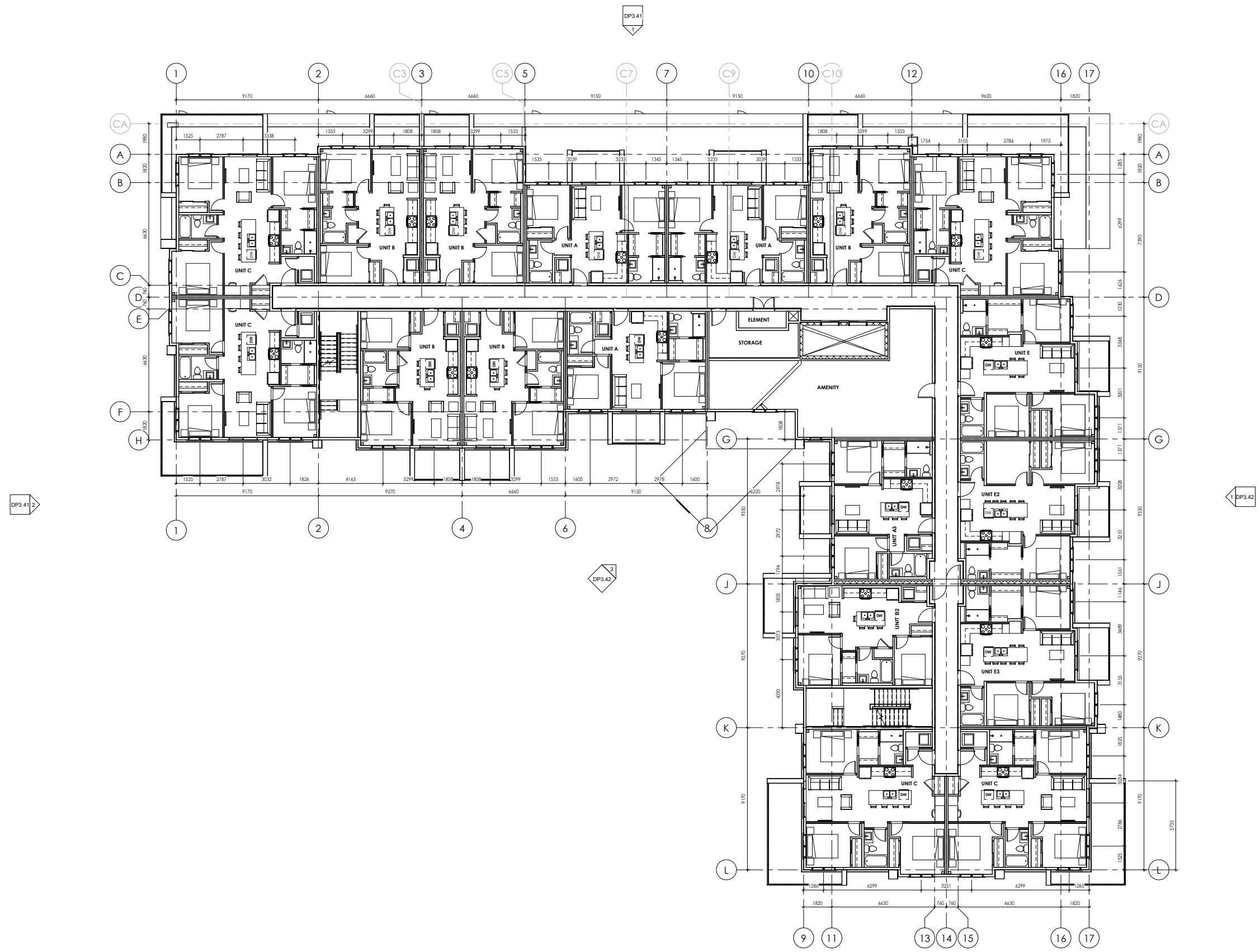

1
 DP2.47
 LEVEL 2
 1 : 100

2
 DP3.42

GENERAL NOTES
 This drawing and all its contents are protected by copyright, and shall not be reproduced, in whole or in part without the expressed written consent of Casola Koppe Architects Ltd. These drawings are not to be scaled. All dimensions are to face of stud or sheathing unless noted otherwise. Contractor must verify all dimensions, drawings, details and specifications. Any discrepancies are to be reported to Casola Koppe Architects Ltd. prior to proceeding with work; this includes any errors or omissions.

Revisions		
Number	Date (yy/mm/dd)	Description

PERMIT TO PRACTICE

SEAL

ARCHITECT
casola koppe
 ARCHITECTS
 #300 - 1410 1st SW, Calgary, Alberta T2R 0V8
 bus: (403) 287-9960 fax: (403) 287-9962 info@ckarch.ca

PROJECT NAME AND ADDRESS
 CARRINGTON MULTI-FAMILY
 BUILDING 4000

14121 CENTRE STREET NW
 LEGAL

DRAWING
 BUILDING 4000 - LEVEL 2

DRAWN BY Author	JCR NO. 0000	Building Permit #
CHECKED BY Checker	ISSUE DATE (yy/mm)	SHEET
2015/07		
SCALE AS NOTED		DP2.42

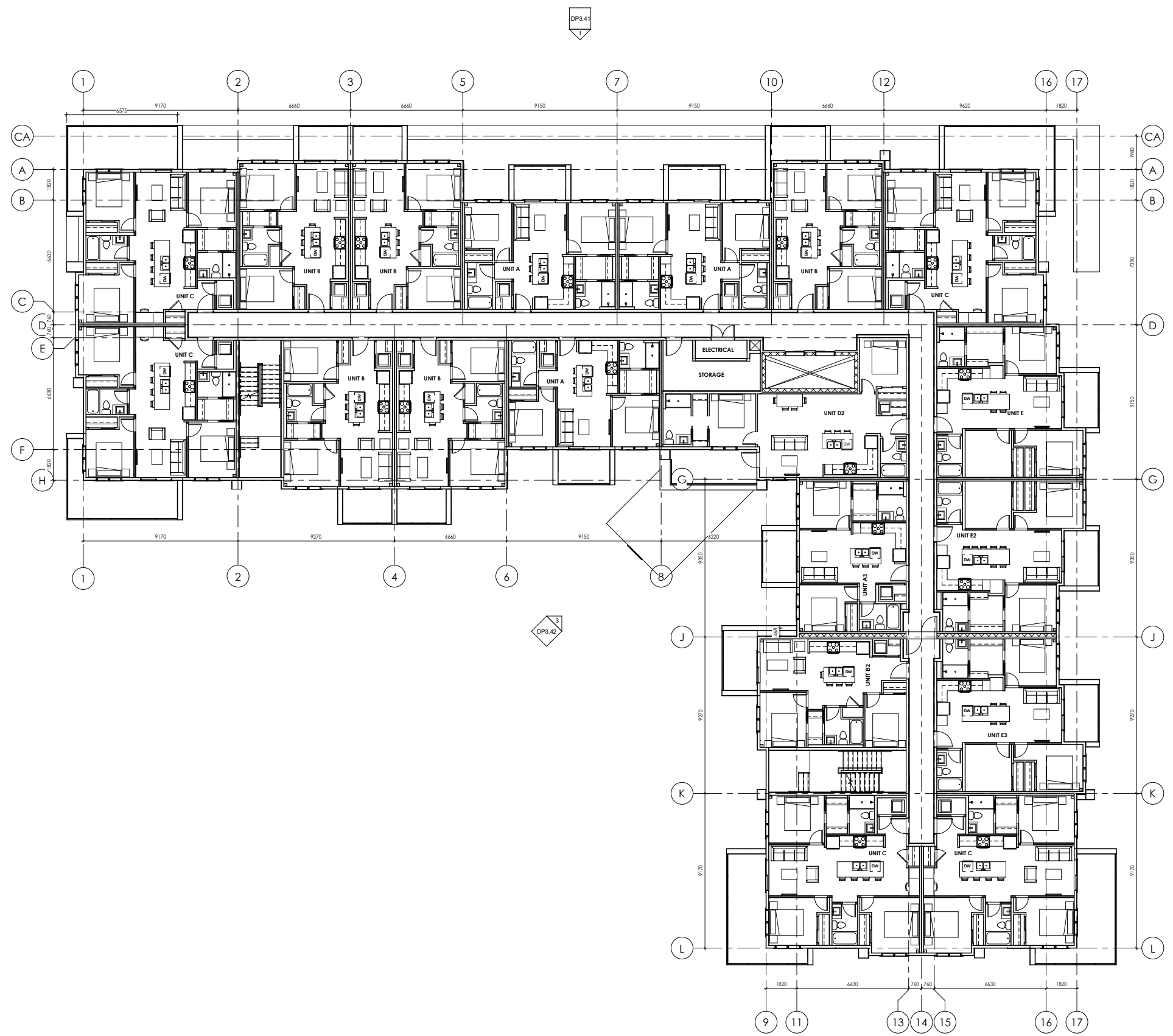

1
 DP2.43
LEVEL 3
 1 : 100

GENERAL NOTES
 This drawing and all its contents are protected by copyright, and shall not be reproduced, in whole or in part, without the expressed written consent of Casola Koppe Architects Ltd. These drawings are not to be scaled. All dimensions are to face of stud or sheathing unless noted otherwise. Contractor must verify all dimensions, drawings, details and specifications. Any discrepancies are to be reported to Casola Koppe Architects Ltd. prior to proceeding with work; this includes any errors or omissions.

Revisions		
Number	Date (yy/mm/dd)	Description

PERMIT TO PRACTICE

STAMP

ARCHITECT
casola koppe
 ARCHITECTS
 #300 - 1410 1st SW, Calgary, Alberta T2R 0V8
 bus: (403) 287-9960 fax: (403) 287-9962 info@ckarch.ca

PROJECT NAME AND ADDRESS
**CARRINGTON MULTI-FAMILY
 BUILDING 4000**

14121 CENTRE STREET NW
 LEGAL
 DRAWING
BUILDING 4000 - LEVEL 3

DRAWN BY Author	JCR NO. 0000	Building Permit #
CHECKED BY Checker	ISSUE DATE (yy/mm)	SHEET
2015/07		
SCALE AS NOTED	DP2.43	

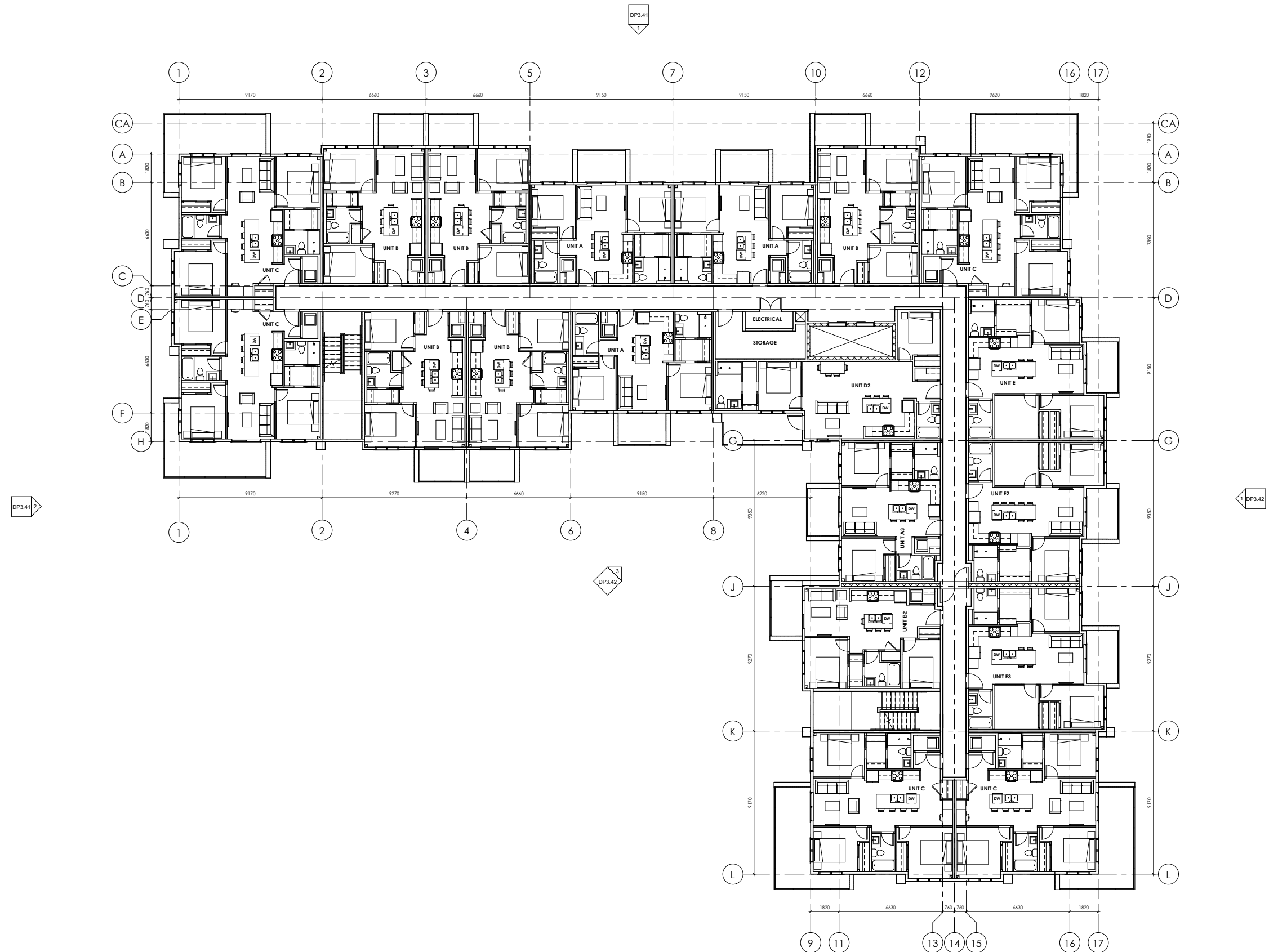

1
 DP2.44
LEVEL 4
 1 : 100

2
 DP3.42

GENERAL NOTES
 This drawing and all its contents are protected by copyright, and shall not be reproduced, in whole or in part, without the expressed written consent of Casola Koppe Architects Ltd. These drawings are not to be scaled. All dimensions are to face of stud or sheathing unless noted otherwise. Contractor must verify all dimensions, drawings, details and specifications. Any discrepancies are to be reported to Casola Koppe Architects Ltd. prior to proceeding with work; this includes any errors or omissions.

Revisions		
Number	Date (yy/mm/dd)	Description

PERMIT TO PRACTICE

SEAL

ARCHITECT
casola koppe
 ARCHITECTS
 #300 - 1410 1st SW, Calgary, Alberta T2R 0V8
 bus: (403) 287-9960 fax: (403) 287-9962 info@ckarch.ca

PROJECT NAME AND ADDRESS
CARRINGTON MULTI-FAMILY BUILDING 4000

14121 CENTRE STREET NW
 LEGAL

DRAWING
BUILDING 4000 - LEVEL 4

DRAWN BY Author	JCR NO. 0000	Building Permit #
CHECKED BY Checker	ISSUE DATE (yy/mm)	SHEET
	2015/07	
SCALE AS NOTED		

DP2.44

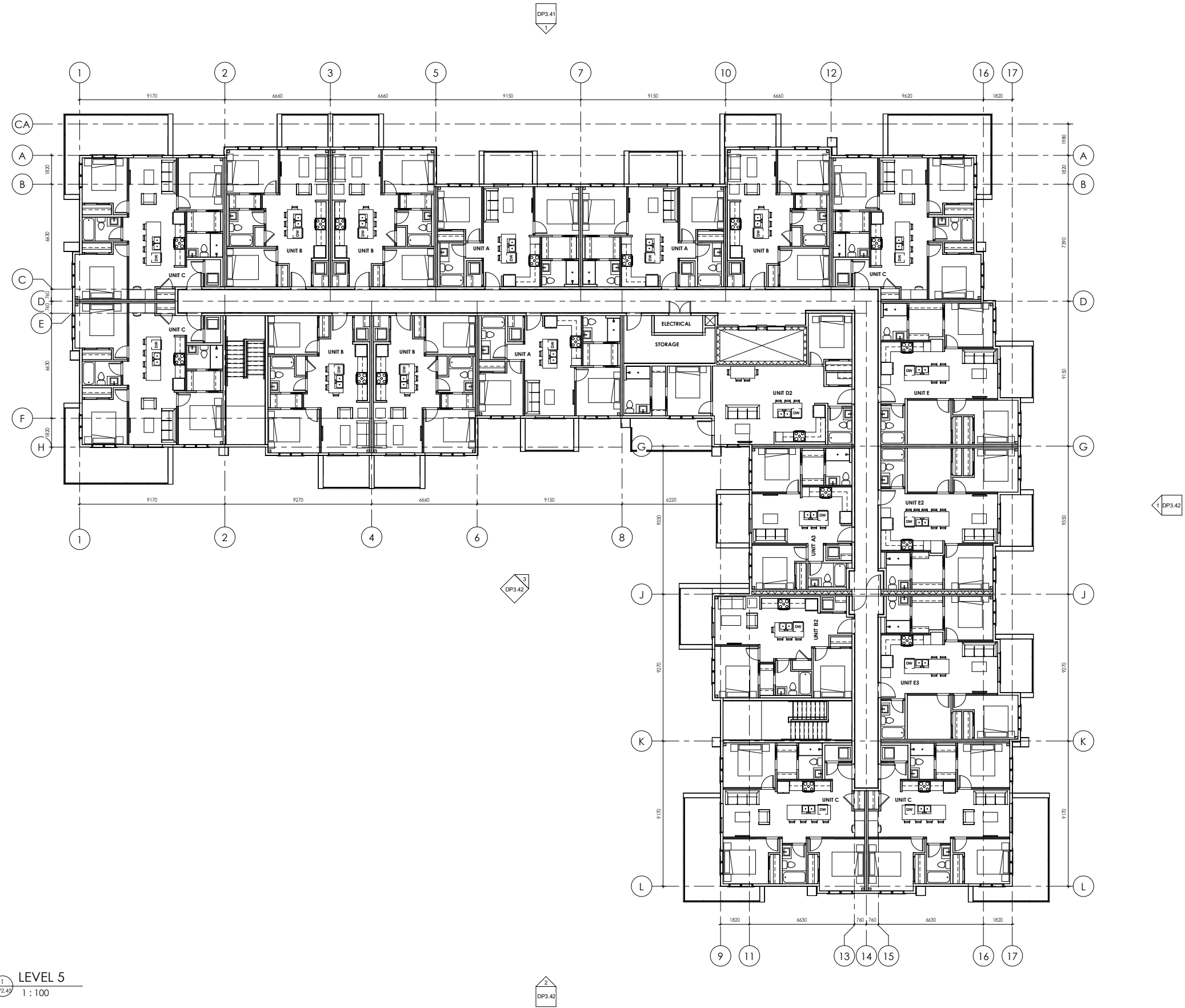

1
DP2.42
LEVEL 5
1 : 100

GENERAL NOTES
 This drawing and all its contents are protected by copyright, and shall not be reproduced, in whole or in part without the expressed written consent of Casola Koppe Architects Ltd. These drawings are not to be scaled. All dimensions are to face of stud or sheathing unless noted otherwise. Contractor must verify all dimensions, drawings, details and specifications. Any discrepancies are to be reported to Casola Koppe Architects Ltd. prior to proceeding with work; this includes any errors or omissions.

Revisions		
Number	Date (yy/mm/dd)	Description

PERMIT TO PRACTICE

STAMP

ARCHITECT
casola koppe
 ARCHITECTS
 #300 - 1410 1st SW, Calgary, Alberta T2R 0V8
 bus: (403) 287-9960 fax: (403) 287-9962 info@ckarch.ca

PROJECT NAME AND ADDRESS
CARRINGTON MULTI-FAMILY BUILDING 4000

14121 CENTRE STREET NW
LEGAL

DRAWING
BUILDING 4000 - LEVEL 5

DRAWN BY Author	JCR NO. 0000	Building Permit #
CHECKED BY Checker	SHEET	
ISSUE DATE (yy/mm)	2015/07	
SCALE	AS NOTED	

DP2.45

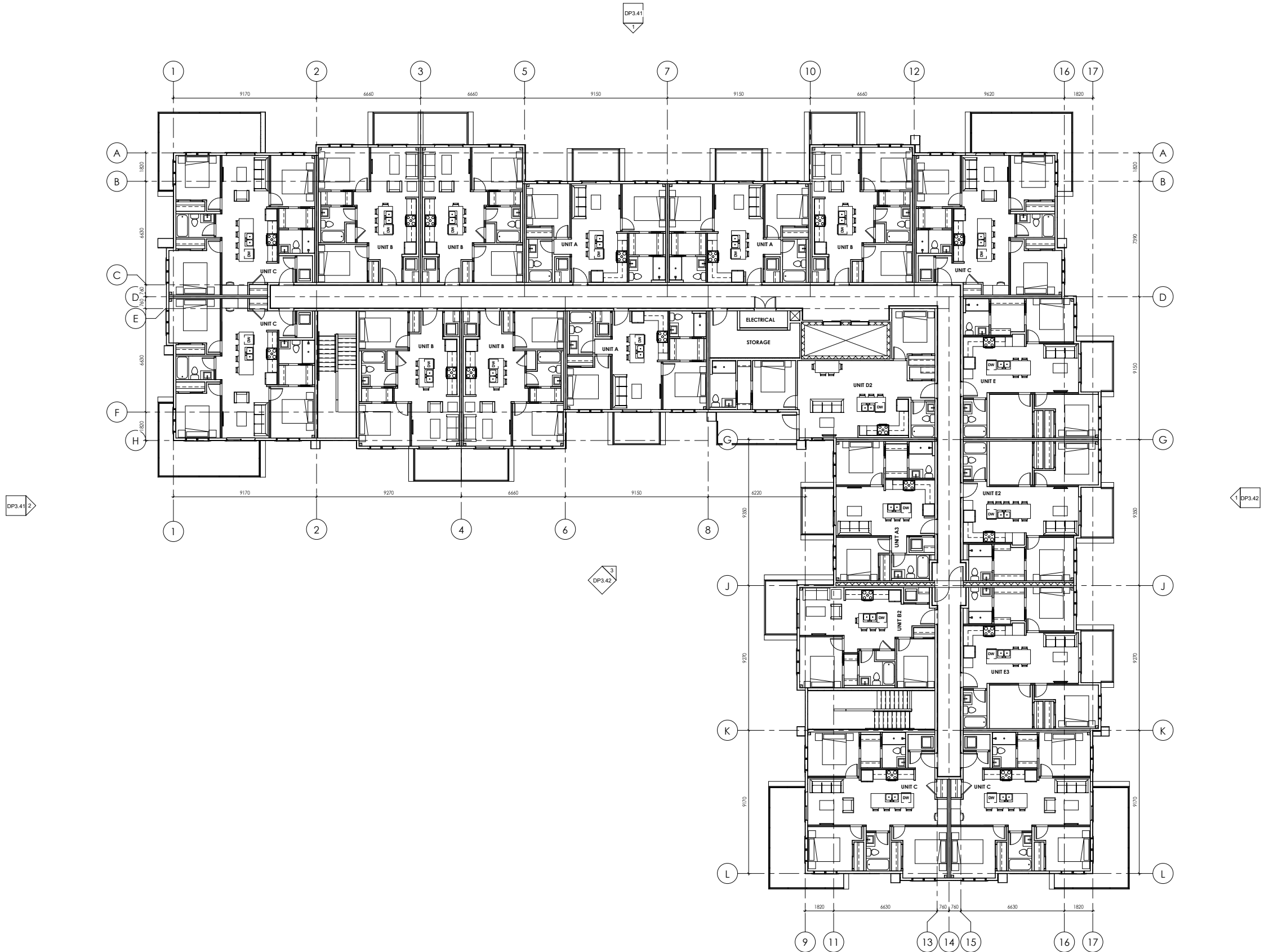

1
 DP2.42
LEVEL 6
 1 : 100

GENERAL NOTES
 This drawing and all its contents are protected by copyright, and shall not be reproduced, in whole or in part, without the expressed written consent of Casola Koppe Architects Ltd. These drawings are not to be scaled. All dimensions are to face of stud or sheathing unless noted otherwise. Contractor must verify all dimensions, drawings, details and specifications. Any discrepancies are to be reported to Casola Koppe Architects Ltd. prior to proceeding with work; this includes any errors or omissions.

Revisions		
Number	Date (yy/mm/dd)	Description

PERMIT TO PRACTICE

STAMP

ARCHITECT
casola koppe
 ARCHITECTS
 #300 - 1410 1st SW, Calgary, Alberta T2R 0V8
 bus: (403) 287-9960 fax: (403) 287-9962 info@ckarch.ca

PROJECT NAME AND ADDRESS
**CARRINGTON MULTI-FAMILY
 BUILDING 4000**

14121 CENTRE STREET NW
 LEGAL

DRAWING
BUILDING 4000 - LEVEL 6

DRAWN BY Author	ICB NO. 0000	Building Permit #
CHECKED BY Checker	SHEET	
ISSUE DATE (yy/mm)	2015/07	
SCALE	AS NOTED	

DP2.46

2024-02-23 11:18:36 AM



EAST ELEVATION
1:100



NORTH ELEVATION
1:100

GENERAL NOTES
This drawing and all its contents are protected by copyright, and shall not be reproduced, in whole or in part, without the expressed written consent of Casola Koppe Architects Ltd. These drawings are not to be scaled. All dimensions are to face of stud or sheathing unless noted otherwise. Contractor must verify all dimensions, drawings, details and specifications. Any discrepancies are to be reported to Casola Koppe Architects Ltd. prior to proceeding with work; this includes any errors or omissions.

Revisions		
Number	Date (yy/mm/dd)	Description

MATERIAL KEYNOTE LEGEND	
Key Value	Keynote Text
1	Fiber Cement Panel - Arctic White
2	Fiber Cement Panel - Pearl Grey
4	Wood Grain Fiber Cement Lapped Siding - Sandcastle
5	Fiber Cement Lapped Siding - Pearl Gray
6	Fiber Cement Lapped Siding - Night Gray
7	Brick - Black
8	Trim - Black
9	Trim - White
10	Storefront Glazing w/ Black Mullions
11	Precast Concrete Brick Cap
12	Glass Rolling w/ Gate - Black Frame
13	Glass Rolling - Black Frame
14	Picket Siding - Black
15	Metal Vertical Blade Sign - Black w/ White Signage
16	White Metal Signage
17	Windows and Doors w/ White Trim
18	Steel Door - Black
19	Fiber Cement Panel - Iron Gray
20	Wood Grain Soffit - Sandcastle

PERMIT TO PRACTICE

SEAL

ARCHITECT
casola koppe
ARCHITECTS
#300 - 1410 1st SW, Calgary, Alberta T2R 0V8
tel: (403) 287-9960 fax: (403) 287-9962 info@ckarch.ca

PROJECT NAME AND ADDRESS
CARRINGTON MULTI-FAMILY BUILDING 4000

14121 CENTRE STREET NW
LEGAL
DRAWING
BUILDING 4000 - ELEVATIONS

DRAWN BY Author	JOB NO. 0000	Building Permit #
CHECKED BY Checker	SHEET	
ISSUE DATE (yy/mm)	2015/07	
SCALE	AS NOTED	

DP3.41

C:\Users\john.critchley\Desktop\Carrington\2401-Carrington_Building 4000_CENTRAL_John@ckarch.ca.rvt



1 SOUTH ELEVATION
1 : 100



3 PARTIAL ELEVATION - ENTRY
1 : 100

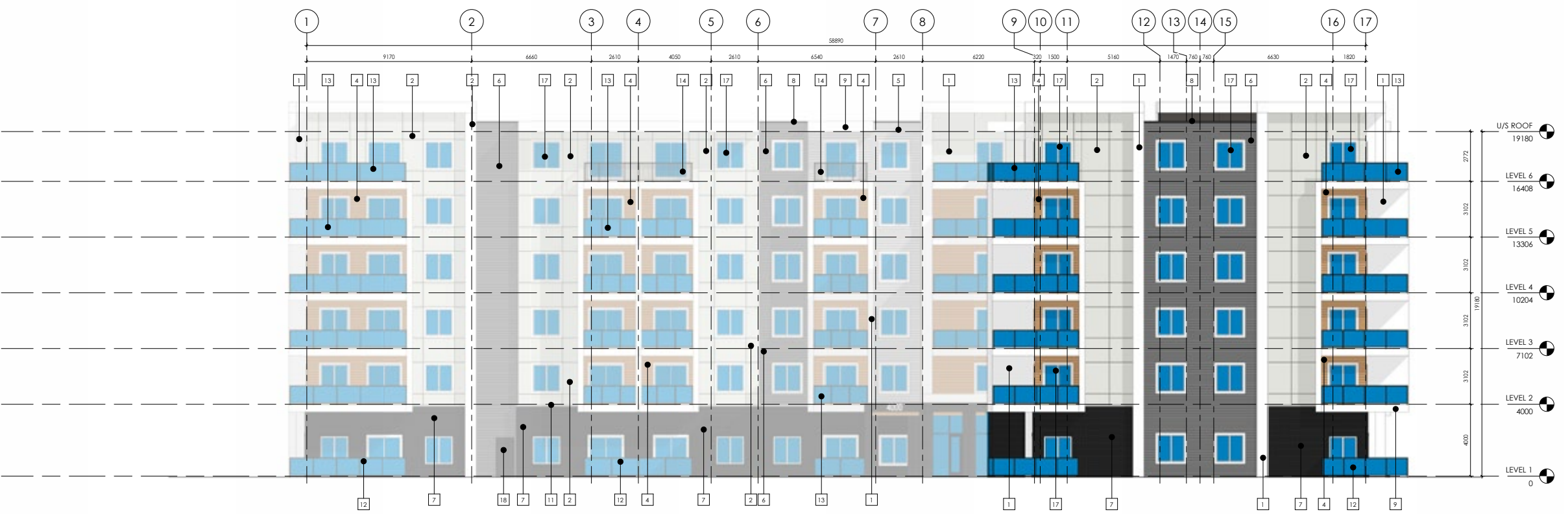

2 WEST ELEVATION
1 : 100

GENERAL NOTES
This drawing and all its contents are protected by copyright, and shall not be reproduced in whole or in part without the expressed written consent of Casola Koppe Architects Ltd. These drawings are not to be scaled. All dimensions are to face of stud or sheathing unless noted otherwise. Contractor must verify all dimensions, drawings, details and specifications. Any discrepancies are to be reported to Casola Koppe Architects Ltd. prior to proceeding with work; this includes any errors or omissions.

Revisions		
Number	Date (yy/mm/dd)	Description

MATERIAL KEYNOTE LEGEND	
Key Value	Keynote Text
1	Fiber Cement Panel - Arctic White
2	Fiber Cement Panel - Pearl Gray
4	Wood Grain Fiber Cement Lapped Siding - Sandcastle
5	Fiber Cement Lapped Siding - Pearl Gray
6	Fiber Cement Lapped Siding - Night Gray
7	Trim - Black
8	Trim - Black
9	Trim - White
10	Storefront Glazing w/ Black Mullions
11	Precast Concrete Brick Cap
12	Glass Rolling w/ Grate - Black Frame
13	Glass Rolling - Black Frame
14	Picket Rolling - Black
15	Metal Vertical Blade Sign - Black w/ White Signage
16	White Metal Signage
17	Windows and Doors w/ White Trim
18	Steel Door - Black
19	Fiber Cement Panel - Iron Gray
20	Wood Grain Soffit - Sandcastle

PERMIT TO PRACTICE
SEAL

ARCHITECT
casola koppe
ARCHITECTS
#300 - 1410 1st SW, Calgary, Alberta T2R 0V8
bus: (403) 287-9960 fax: (403) 287-9962 info@ckarch.ca

PROJECT NAME AND ADDRESS
CARRINGTON MULTI-FAMILY
BUILDING 4000

14121 CENTRE STREET NW
LEGAL
DRAWING
BUILDING 4000 - ELEVATIONS

DRAWN BY Author	JOB NO. 0000	Building Permit #
CHECKED BY Checker	ISSUE DATE (yy/mm)	SHEET
2015/07		
SCALE AS NOTED		DP3.42

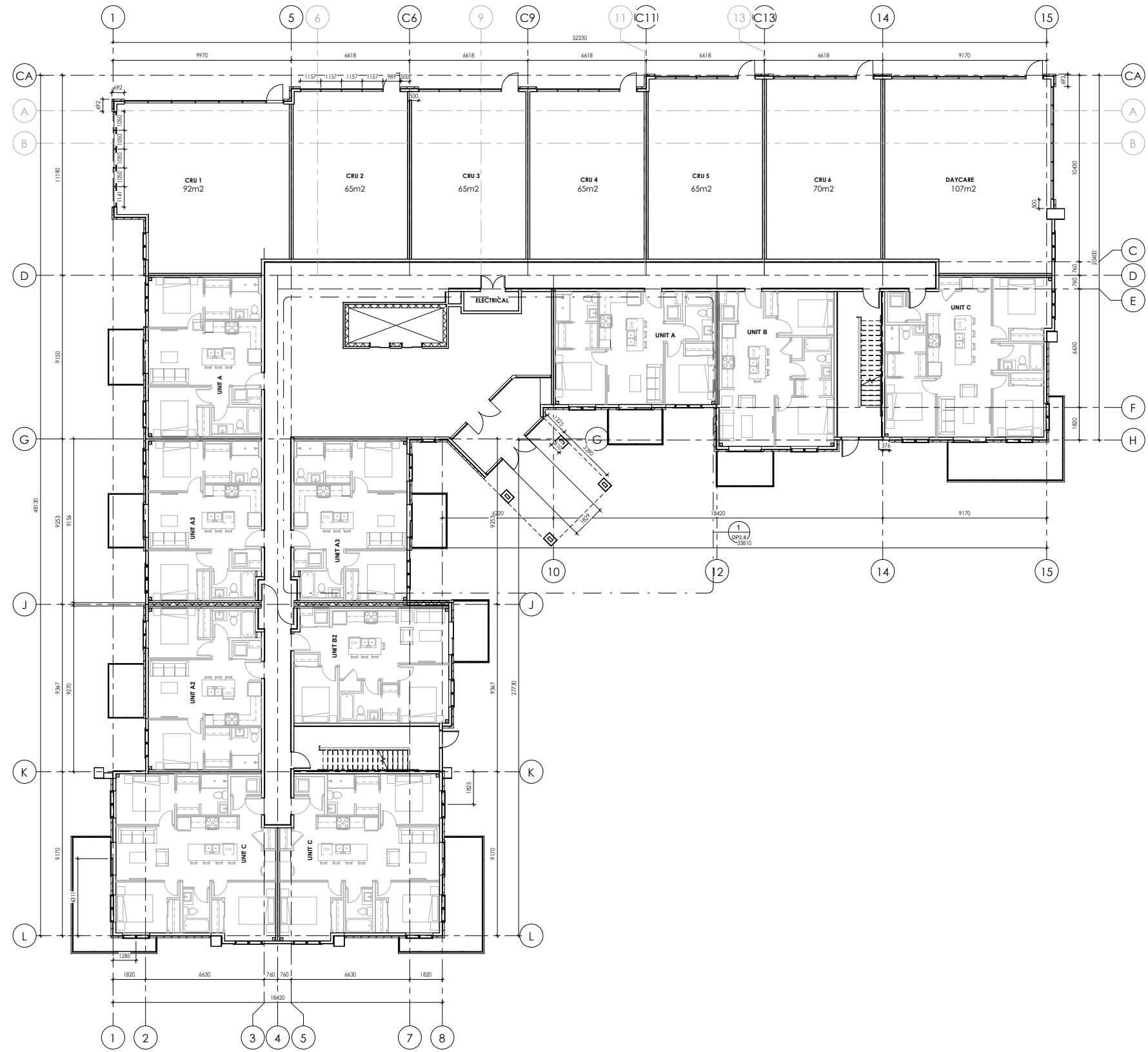

1 LEVEL 1
 DP2.31 1 : 100

GENERAL NOTES
 This drawing and all its contents are protected by copyright, and shall not be reproduced, in whole or in part, without the expressed written consent of Casola Koppe Architects Ltd. These drawings are not to be scaled. All dimensions are to face of stud or sheathing unless noted otherwise. Contractor must verify all dimensions, drawings, details and specifications. Any discrepancies are to be reported to Casola Koppe Architects Ltd. prior to proceeding with work; this includes any errors or omissions.

Revisions		
Number	Date (yy/mm/dd)	Description
1	2024/03/11	ISSUED FOR IFC

PERMIT TO PRACTICE

SEAL

ARCHITECT
casola koppe
 ARCHITECTS
 #300 - 1410 1st SW, calgary, alberta T2R 0V8
 bus: (403) 287-9960 fax: (403) 287-9962 info@ckarch.ca

PROJECT NAME AND ADDRESS
 CARRINGTON MULTI-FAMILY
 BUILDING 3

PROJECT ADDRESS
 LEGAL

DRAWING
 BUILDING 3000 - LEVEL 1

DRAWN BY Author	ICR NO. 2401	Building Permit #
CHECKED BY Checker		SHEET
ISSUE DATE (yy/mm)		
2024/02		
SCALE		
AS NOTED		

DP2.31

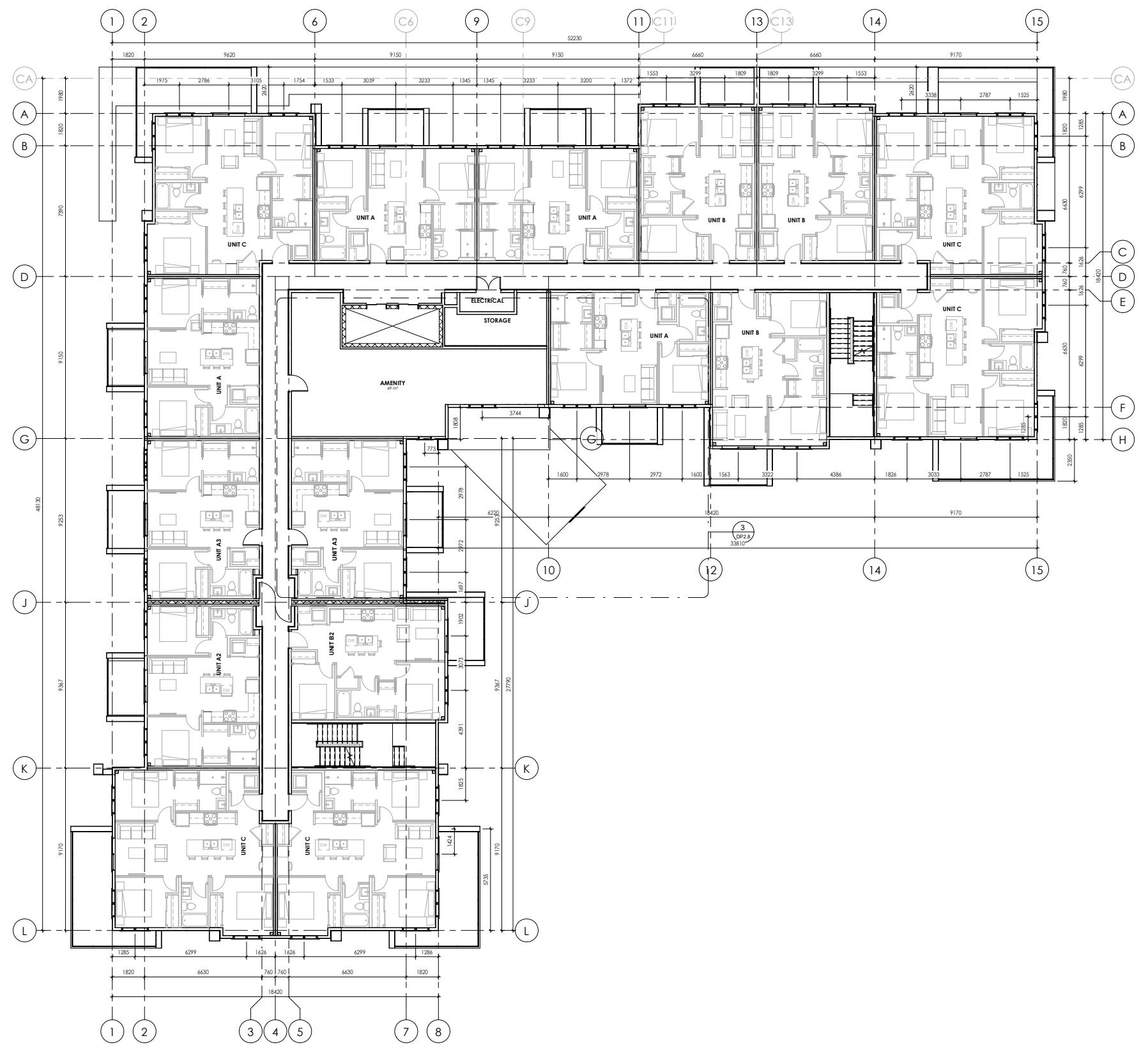

1 LEVEL 2
 OP2.32 1 : 100

GENERAL NOTES
 This drawing and all its contents are protected by copyright, and shall not be reproduced, in whole or in part without the expressed written consent of Casola Koppe Architects Ltd. These drawings are not to be scaled. All dimensions are to face of stud or sheathing unless noted otherwise. Contractor must verify all dimensions, drawings, details and specifications. Any discrepancies are to be reported to Casola Koppe Architects Ltd. prior to proceeding with work; this includes any errors or omissions.

Revisions		
Number	Date (yy/mm/dd)	Description
1	2024-03-11	ISSUED FOR DP

PERMIT TO PRACTICE

STAMP

ARCHITECT
casola koppe
 ARCHITECTS
 #300 - 1410 1st SW, Calgary, Alberta T2R 0V8
 bus: (403) 287-9960 fax: (403) 287-9962 info@ckarch.ca

PROJECT NAME AND ADDRESS
 CARRINGTON MULTI-FAMILY
 BUILDING 3

PROJECT ADDRESS
 LEGAL

DRAWING
 BUILDING 3000 - LEVEL 2

DRAWN BY Author	JCR NO. 2401	Building Permit #
CHECKED BY Checker		SHEET
ISSUE DATE (yy/mm)		
2024/02		
SCALE		
AS NOTED		

DP2.32

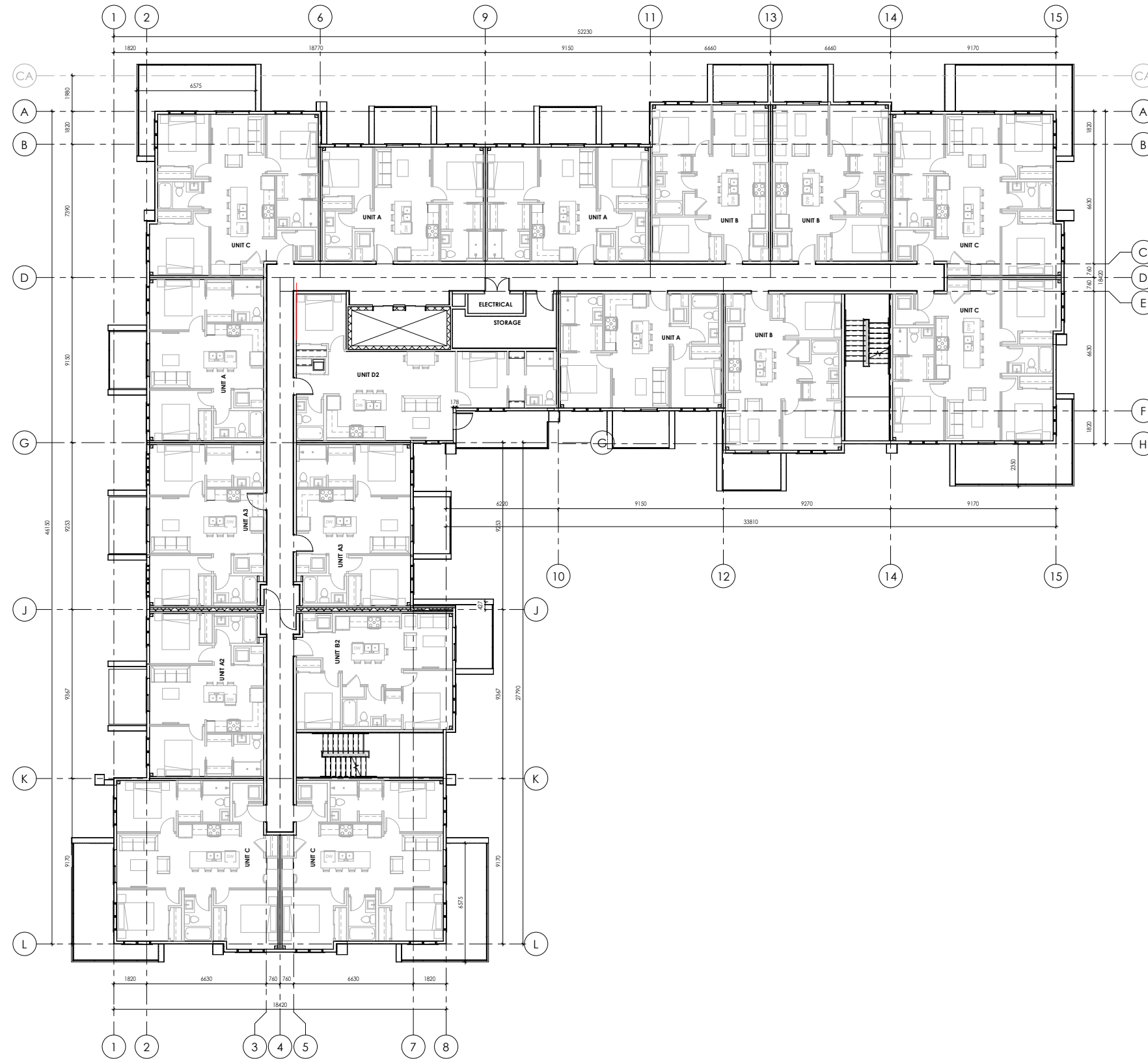

1 LEVEL 3
 DP2.33 1 : 100

GENERAL NOTES
 This drawing and all its contents are protected by copyright, and shall not be reproduced, in whole or in part without the expressed written consent of Casola Koppe Architects Ltd. These drawings are not to be scaled. All dimensions are to face of stud or sheathing unless noted otherwise. Contractor must verify all dimensions, drawings, details and specifications. Any discrepancies are to be reported to Casola Koppe Architects Ltd. prior to proceeding with work; this includes any errors or omissions.

Revisions		
Number	Date (yy/mm/dd)	Description
1	2024/03/11	ISSUED FOR DP

PERMIT TO PRACTICE

SEAL

ARCHITECT
casola koppe
 ARCHITECTS
 #300 - 1410 1st SW, Calgary, Alberta T2R 0V8
 bus: (403) 287-9960 fax: (403) 287-9962 info@ckarch.ca

PROJECT NAME AND ADDRESS
 CARRINGTON MULTI-FAMILY
 BUILDING 3

PROJECT ADDRESS
 LEGAL

DRAWING
 BUILDING 3000 - LEVEL 3

DRAWN BY Author	JCR NO. 2401	Building Permit #
CHECKED BY Checker		SHEET
ISSUE DATE (yy/mm)	2024/02	
SCALE	AS NOTED	

DP2.33

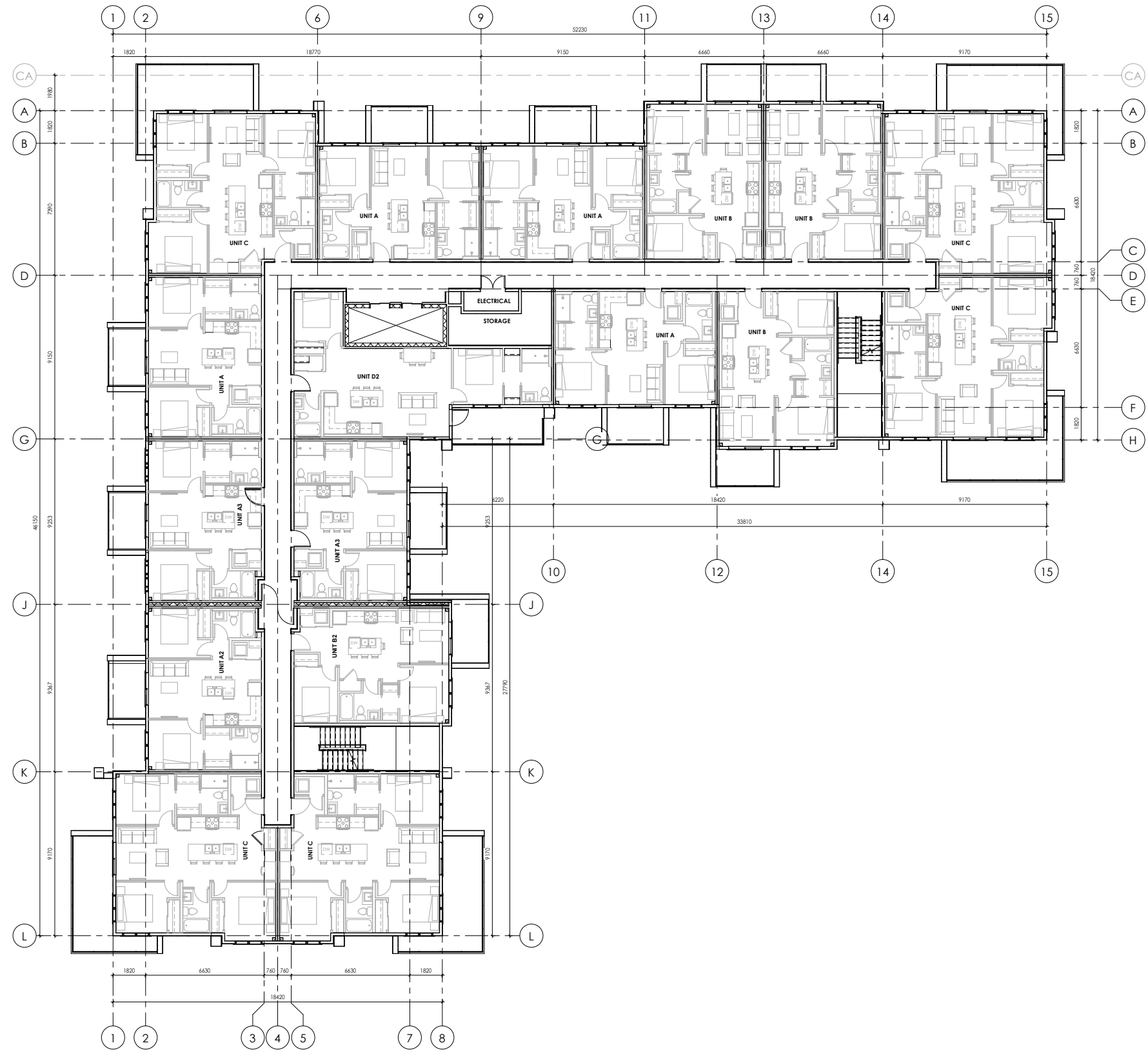

1 LEVEL 4
1 : 100

GENERAL NOTES
This drawing and all its contents are protected by copyright, and shall not be reproduced, in whole or in part without the expressed written consent of Casola Koppe Architects Ltd. These drawings are not to be scaled. All dimensions are to face of stud or sheathing unless noted otherwise. Contractor must verify all dimensions, drawings, details and specifications. Any discrepancies are to be reported for Casola Koppe Architects Ltd. prior to proceeding with work; this includes any errors or omissions.

Revisions		
Number	Date (yy/mm/dd)	Description
004-03-11		ISSUED FOR IFC

PERMIT TO PRACTICE

SEAL

ARCHITECT
casola koppe
ARCHITECTS
#300 - 1410 1st SW, Calgary, Alberta T2R 0V8
tel: (403) 287-9960 fax: (403) 287-9962 info@ckarch.ca

PROJECT NAME AND ADDRESS
CARRINGTON MULTI-FAMILY BUILDING 3

PROJECT ADDRESS
LEGAL

DRAWING
BUILDING 3000 - LEVEL 4

DRAWN BY Author	ICR NO. 2401	Building Permit #
CHECKED BY Checker		SHEET
ISSUE DATE (yy/mm)	2024/02	
SCALE	AS NOTED	

DP2.34

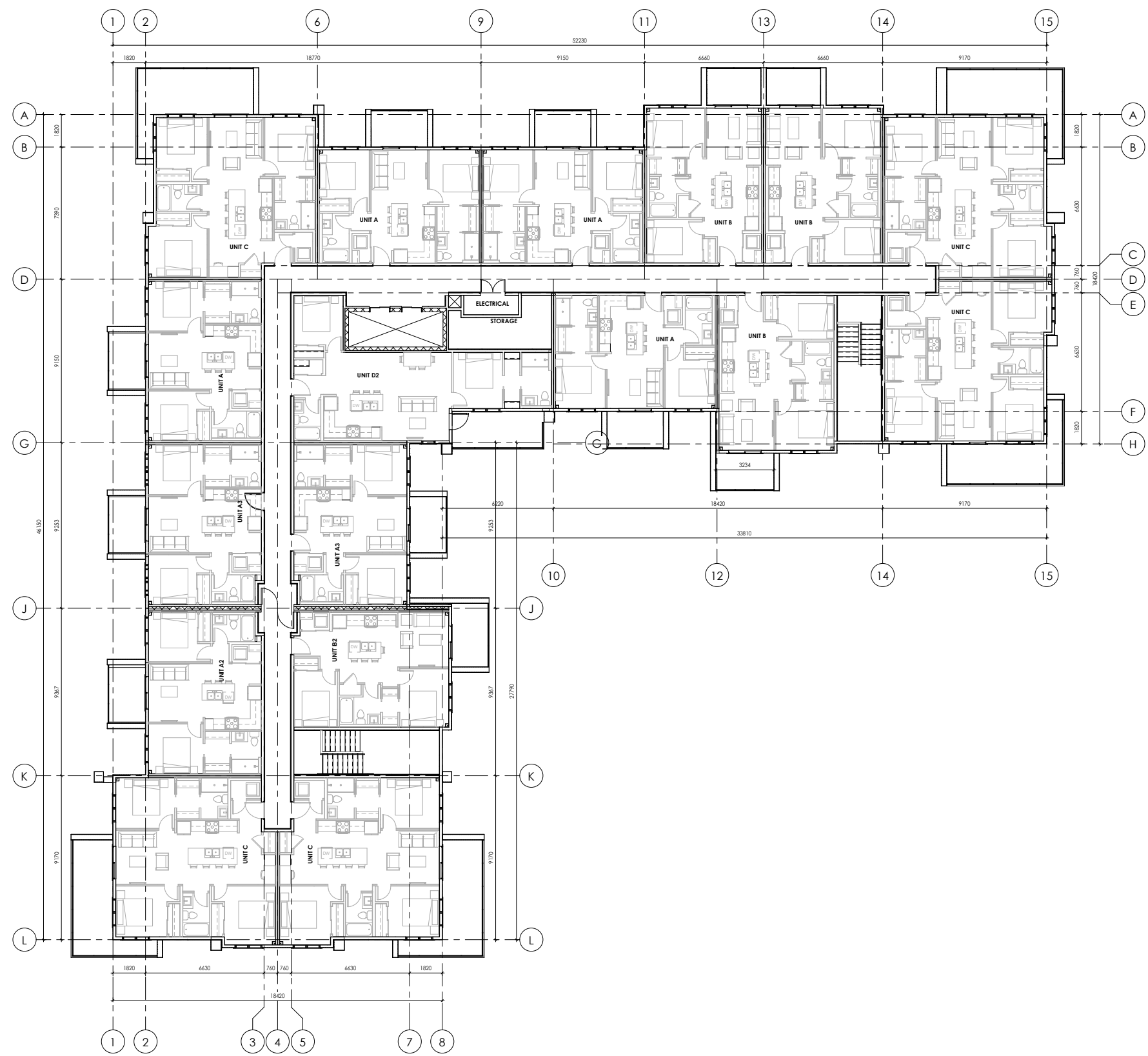

1 LEVEL 5
 DP2.35 1 : 100

GENERAL NOTES
 This drawing and all its contents are protected by copyright, and shall not be reproduced, in whole or in part without the expressed written consent of Casola Koppe Architects Ltd. These drawings are not to be scaled. All dimensions are to face of stud or sheathing unless noted otherwise. Contractor must verify all dimensions, drawings, details and specifications. Any discrepancies are to be reported to Casola Koppe Architects Ltd. prior to proceeding with work; this includes any errors or omissions.

Revisions		
Number	Date (yy/mm/dd)	Description
1	2024/03/11	ISSUED FOR DP

PERMIT TO PRACTICE

SEAL

ARCHITECT
casola koppe
 ARCHITECTS
 #300 - 1410 1st SW, calgary, alberta T2R 0V8
 bus: (403) 287-9960 fax: (403) 287-9962 info@ckarch.ca

PROJECT NAME AND ADDRESS
 CARRINGTON MULTI-FAMILY
 BUILDING 3

PROJECT ADDRESS
 LEGAL

DRAWING
 BUILDING 3000 - LEVEL 5

DRAWN BY Author	JCR NO. 2401	Building Permit #
CHECKED BY Checker		SHEET
ISSUE DATE (yy/mm)	2024/02	
SCALE	AS NOTED	

DP2.35

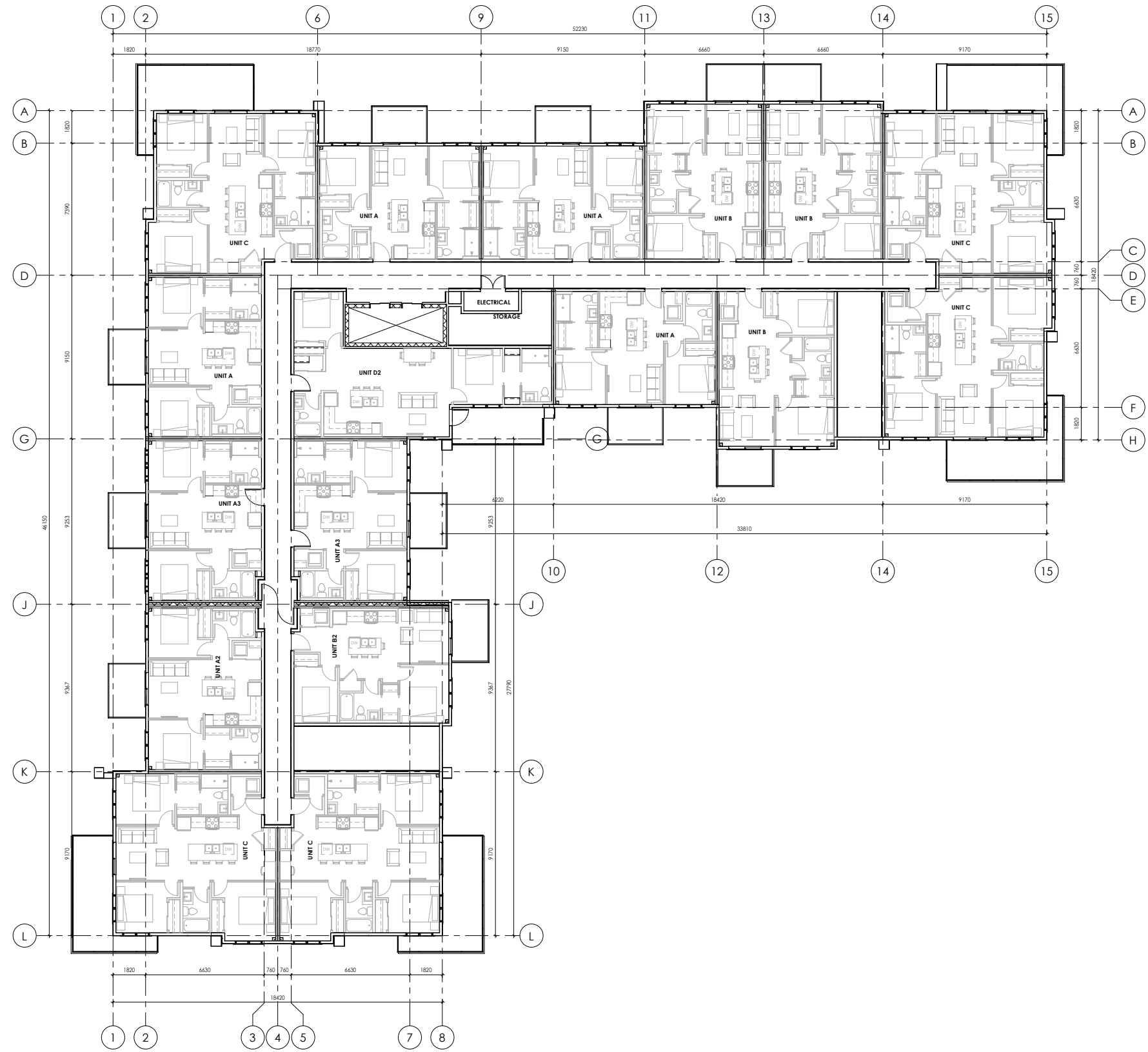

1 LEVEL 6
DP2.34 1 : 100

GENERAL NOTES
This drawing and all its contents are protected by copyright, and shall not be reproduced, in whole or in part, without the expressed written consent of Casola Koppe Architects Ltd. These drawings are not to be scaled. All dimensions are to face of stud or sheathing unless noted otherwise. Contractor must verify all dimensions, drawings, details and specifications. Any discrepancies are to be reported to Casola Koppe Architects Ltd. prior to proceeding with work; this includes any errors or omissions.

Revisions		
Number	Date (yy/mm/dd)	Description
1	2024/03/11	ISSUED FOR DP

PERMIT TO PRACTICE

SEAL

ARCHITECT
casola koppe
ARCHITECTS
#300 - 1410 1st SW, Calgary, Alberta T2R 0V8
tel: (403) 287-9960 fax: (403) 287-9962 info@ckarch.ca

PROJECT NAME AND ADDRESS
CARRINGTON MULTI-FAMILY
BUILDING 3

PROJECT ADDRESS
LEGAL

DRAWING
BUILDING 3000 - LEVEL 6

DRAWN BY Author	JCR NO. 2401	Building Permit #
CHECKED BY Checker		SHEET
ISSUE DATE (yy/mm)	2024/02	
SCALE	AS NOTED	

DP2.36

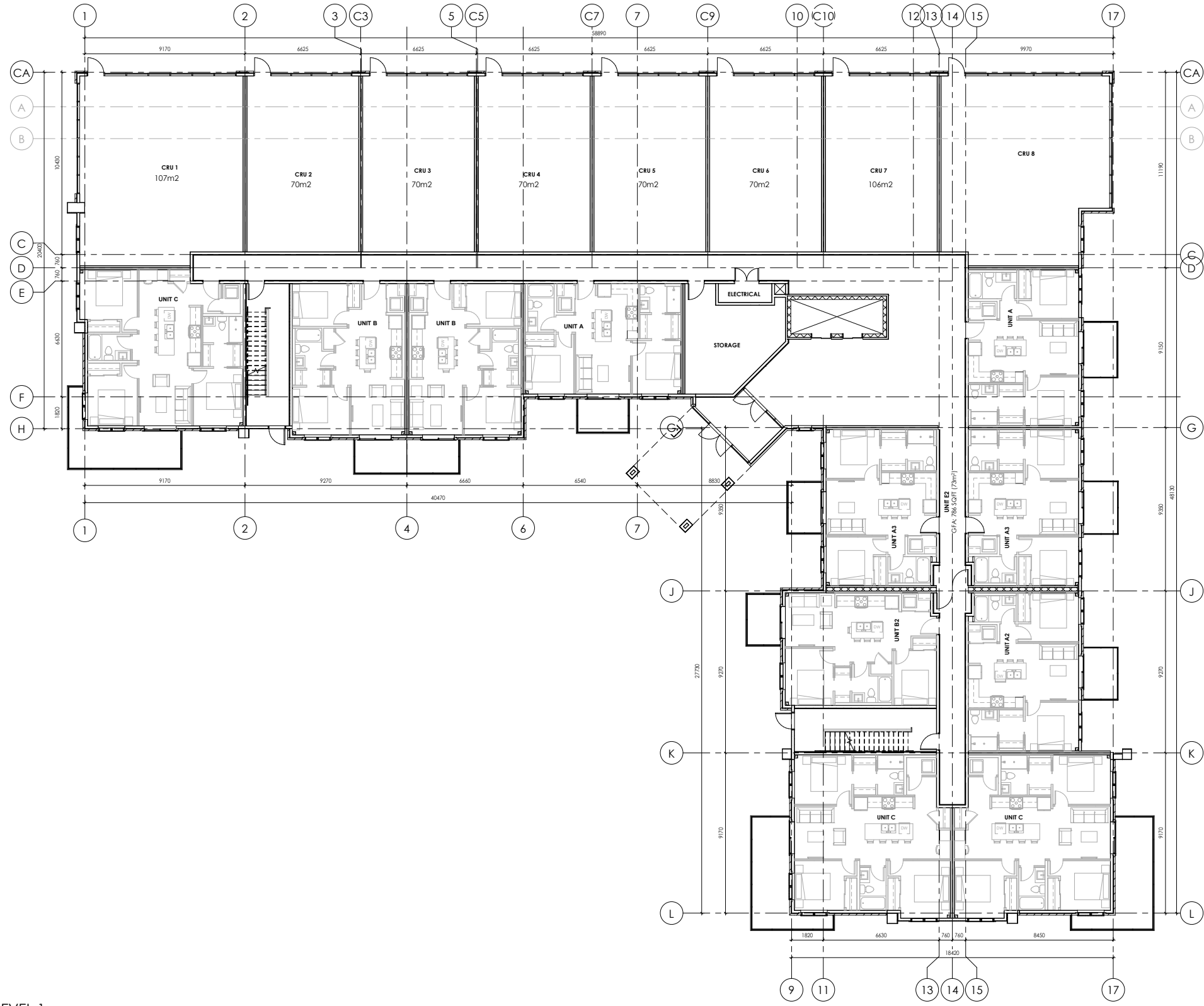

1
DP.2.1
LEVEL 1
1 : 100

GENERAL NOTES
 This drawing and all its contents are protected by copyright, and shall not be reproduced, in whole or in part, without the expressed written consent of Casola Koppe Architects Ltd. These drawings are not to be scaled. All dimensions are to face of stud or sheathing unless noted otherwise. Contractor must verify all dimensions, drawings, details and specifications. Any discrepancies are to be reported to Casola Koppe Architects Ltd. prior to proceeding with work; this includes any errors or omissions.

Revisions		
Number	Date (yy/mm/dd)	Description
1	2024-03-11	ISSUED FOR DP

PERMIT TO PRACTICE

STAMP

ARCHITECT
casola koppe
 ARCHITECTS
 #300 - 1410 1st SW, Calgary, Alberta T2R 0V8
 bus: (403) 287-9960 fax: (403) 287-9962 info@ckarch.ca

PROJECT NAME AND ADDRESS
 CARRINGTON MULTI-FAMILY
 BUILDING 4000

14121 CENTRE STREET NW
 LEGAL

DRAWING
 BUILDING 4000 - LEVEL 1

DRAWN BY Author	JOB NO. 0000	Building Permit #
CHECKED BY Checker	SHEET	
ISSUE DATE (yy/mm)	2015/07	
SCALE	AS NOTED	

DP.2.1

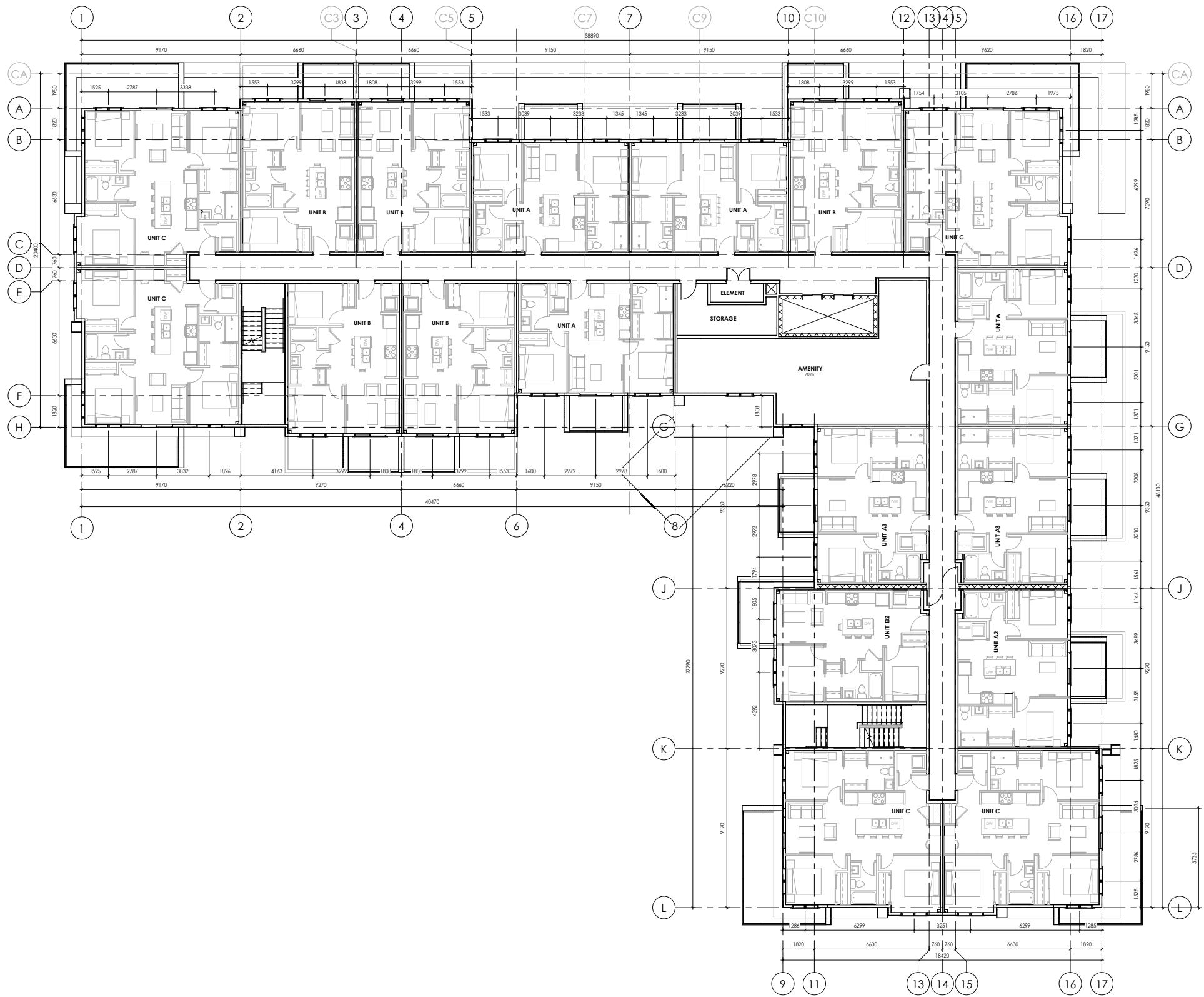

1
DP2.42
LEVEL 2
1:100

GENERAL NOTES
 This drawing and all its contents are protected by copyright, and shall not be reproduced, in whole or in part, without the expressed written consent of Casola Koppe Architects Ltd. These drawings are not to be scaled. All dimensions are to face of stud or sheathing unless noted otherwise. Contractor must verify all dimensions, drawings, details and specifications. Any discrepancies are to be reported to Casola Koppe Architects Ltd. prior to proceeding with work; this includes any errors or omissions.

Revisions		
Number	Date (yy/mm/dd)	Description
004-03-11		ISSUED FOR DP

PERMIT TO PRACTICE

STAMP

ARCHITECT
casola koppe
 ARCHITECTS
 #300 - 1410 1st SW, Calgary, Alberta T2R 0V8
 bus: (403) 287-9960 fax: (403) 287-9962 info@ckarch.ca

PROJECT NAME AND ADDRESS
 CARRINGTON MULTI-FAMILY
 BUILDING 4000

14121 CENTRE STREET NW
 LEGAL

DRAWING
 BUILDING 4000 - LEVEL 2

DRAWN BY Author	JCR NO. 0000	Building Permit #
CHECKED BY Checker		SHEET
ISSUE DATE (yy/mm)		
2015/07		
SCALE		
AS NOTED		

DP2.42

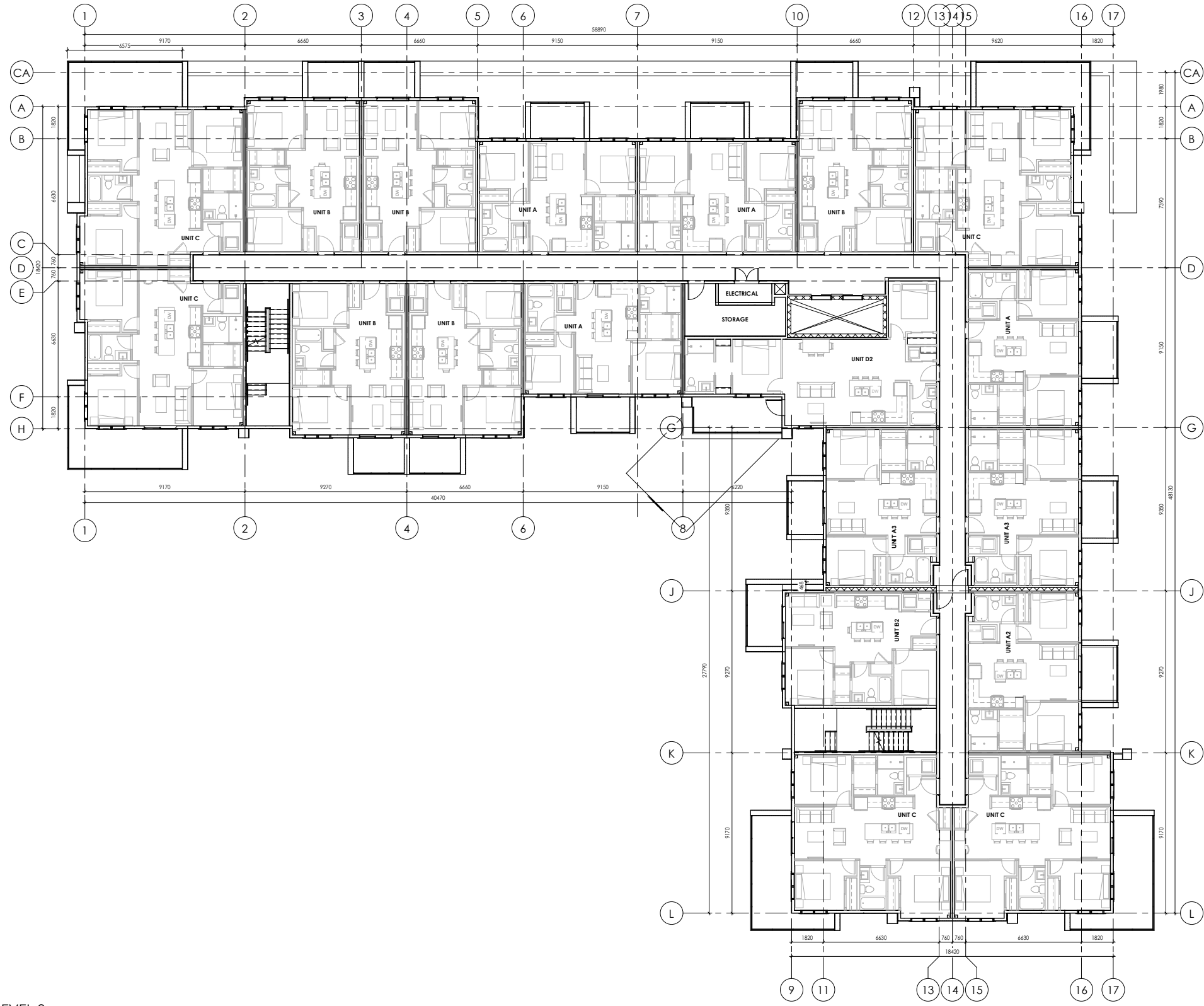

1
LEVEL 3
1 : 100

GENERAL NOTES
 This drawing and all its contents are protected by copyright, and shall not be reproduced, in whole or in part, without the expressed written consent of Casola Koppe Architects Ltd. These drawings are not to be scaled. All dimensions are to face of stud or sheathing unless noted otherwise. Contractor must verify all dimensions, drawings, details and specifications. Any discrepancies are to be reported for Casola Koppe Architects Ltd. prior to proceeding with work; this includes any errors or omissions.

Revisions		
Number	Date (yy/mm/dd)	Description
001	2024-03-11	ISSUED FOR IFC

PERMIT TO PRACTICE

STAMP

ARCHITECT
casola koppe
 ARCHITECTS
 #300 - 1410 1st SW, Calgary, Alberta T2R 0V8
 bus: (403) 287-9960 fax: (403) 287-9962 info@ckarch.ca

PROJECT NAME AND ADDRESS
 CARRINGTON MULTI-FAMILY
 BUILDING 4000

14121 CENTRE STREET NW
 LEGAL
 DRAWING
 BUILDING 4000 - LEVEL 3

DRAWN BY Author	ICB NO. 0000	Building Permit #
CHECKED BY Checker	ISSUE DATE (yy/mm)	SHEET
2015/07		
SCALE AS NOTED		

DP2.43

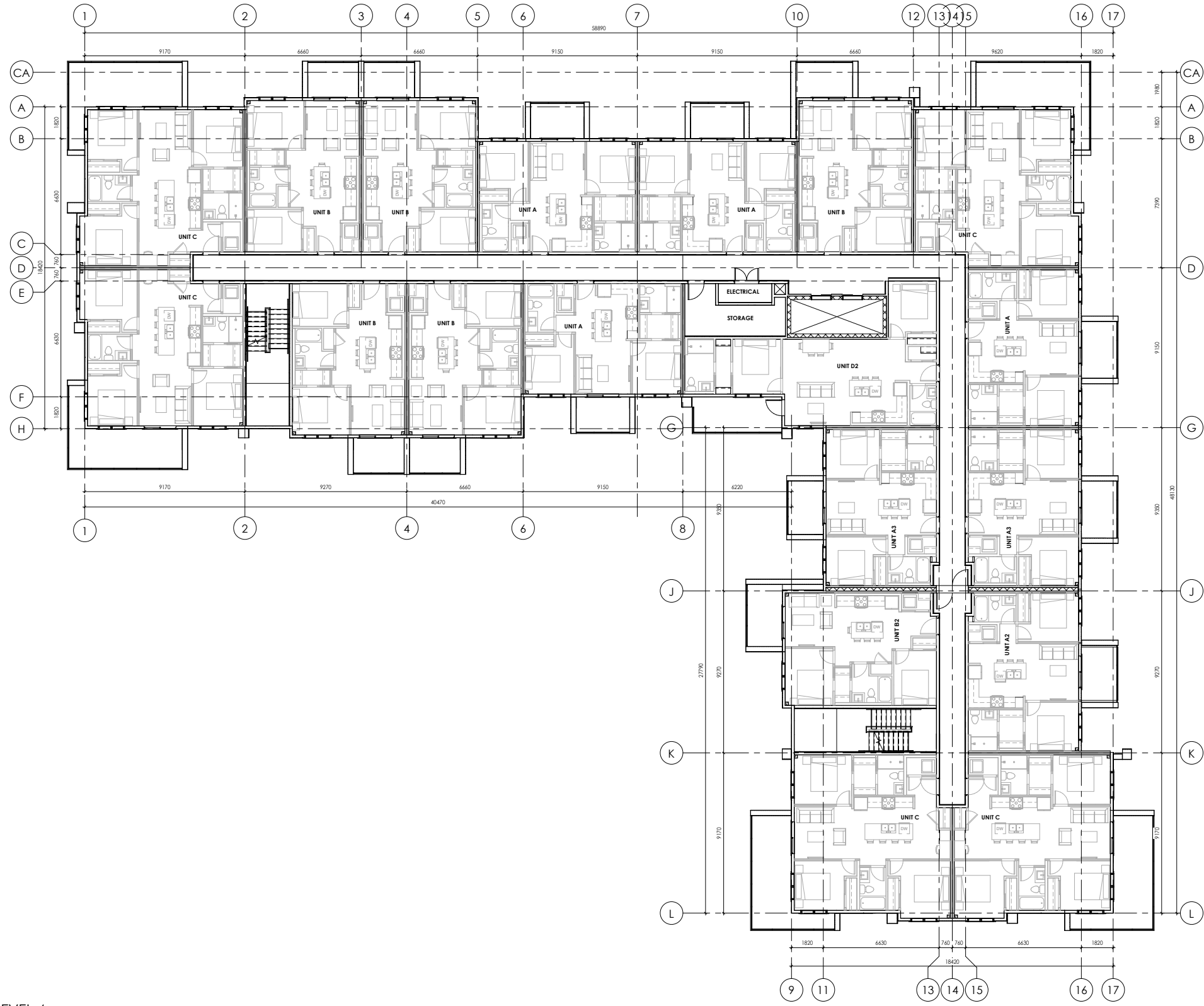

LEVEL 4
1 : 100

GENERAL NOTES
This drawing and all its contents are protected by copyright, and shall not be reproduced, in whole or in part, without the expressed written consent of Casola Koppe Architects Ltd. These drawings are not to be scaled. All dimensions are to face of stud or sheathing unless noted otherwise. Contractor must verify all dimensions, drawings, details and specifications. Any discrepancies are to be reported to Casola Koppe Architects Ltd. prior to proceeding with work; this includes any errors or omissions.

Revisions		
Number	Date (yy/mm/dd)	Description
1	2024-03-11	ISSUED FOR DP

PERMIT TO PRACTICE

STAMP

ARCHITECT
casola koppe
ARCHITECTS
#300 - 1410 1st SW, Calgary, Alberta T2R 0V8
tel: (403) 287-9960 fax: (403) 287-9962 info@ckarch.ca

PROJECT NAME AND ADDRESS
CARRINGTON MULTI-FAMILY BUILDING 4000

14121 CENTRE STREET NW
LEGAL

DRAWING
BUILDING 4000 - LEVEL 4

DRAWN BY Author	JOB NO. 0000	Building Permit #
CHECKED BY Checker	SHEET	
ISSUE DATE (yy/mm)	2015/07	
SCALE	AS NOTED	

DP2.44

1 LEVEL 5
DP2.45
1:100

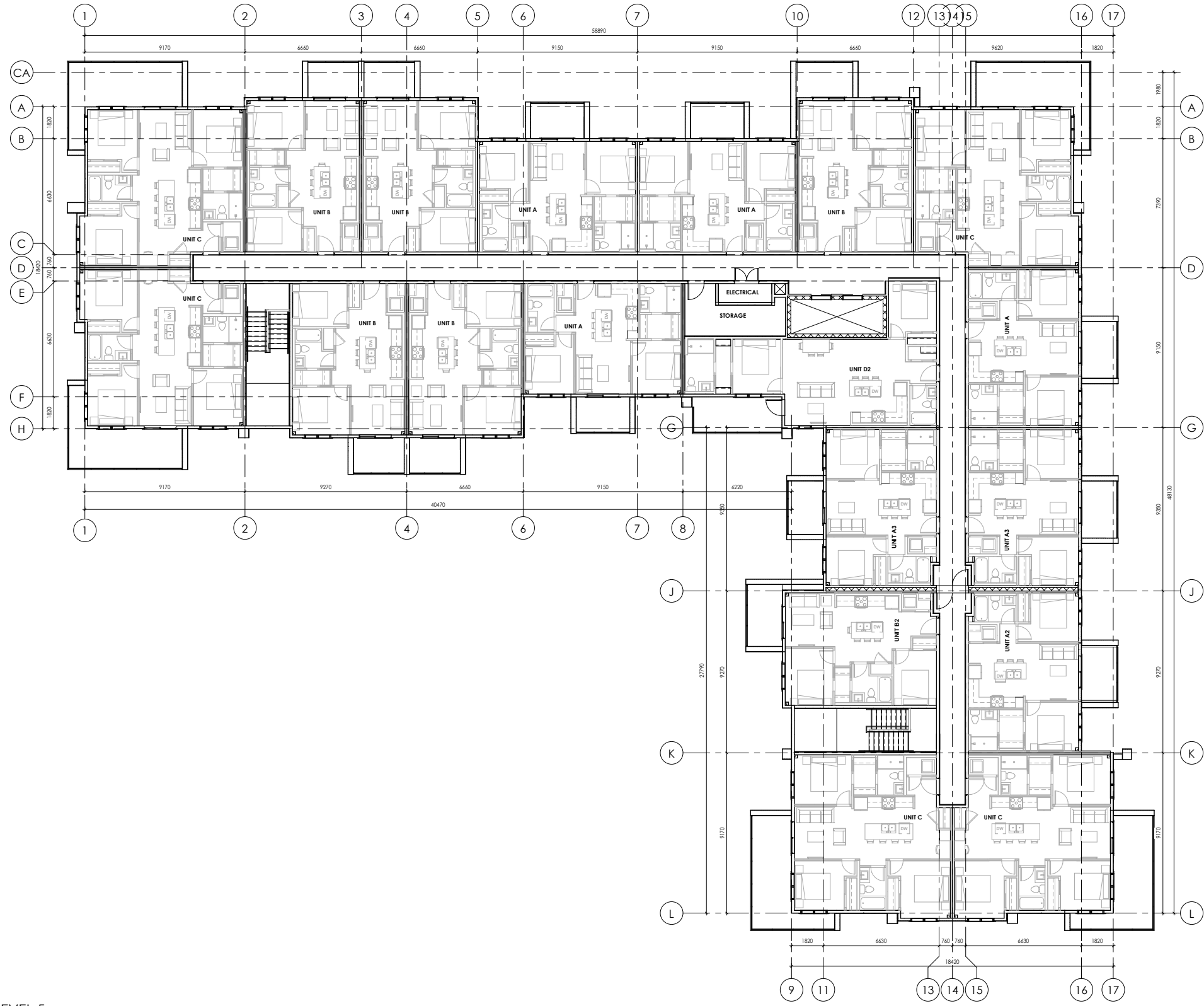

GENERAL NOTES
 This drawing and all its contents are protected by copyright, and shall not be reproduced, in whole or in part, without the expressed written consent of Casola Koppe Architects Ltd. These drawings are not to be scaled. All dimensions are to face of stud or sheathing unless noted otherwise. Contractor must verify all dimensions, drawings, details and specifications. Any discrepancies are to be reported for Casola Koppe Architects Ltd. prior to proceeding with work; this includes any errors or omissions.

Revisions		
Number	Date (yy/mm/dd)	Description
1	2024.03.11	ISSUED FOR DP

PERMIT TO PRACTICE

STAMP

ARCHITECT
casola koppe
 ARCHITECTS
 #300 - 1410 1st SW, calgary, alberta T2R 0V8
 bus: (403) 287-9960 fax: (403) 287-9962 info@ckarch.ca

PROJECT NAME AND ADDRESS
**CARRINGTON MULTI-FAMILY
 BUILDING 4000**

14121 CENTRE STREET NW
 LEGAL
 DRAWING
BUILDING 4000 - LEVEL 5

DRAWN BY Author	JCR NO. 0000	Building Permit #
CHECKED BY Checker	SHEET	
ISSUE DATE (yy/mm)	2015/07	
SCALE	AS NOTED	

DP2.45

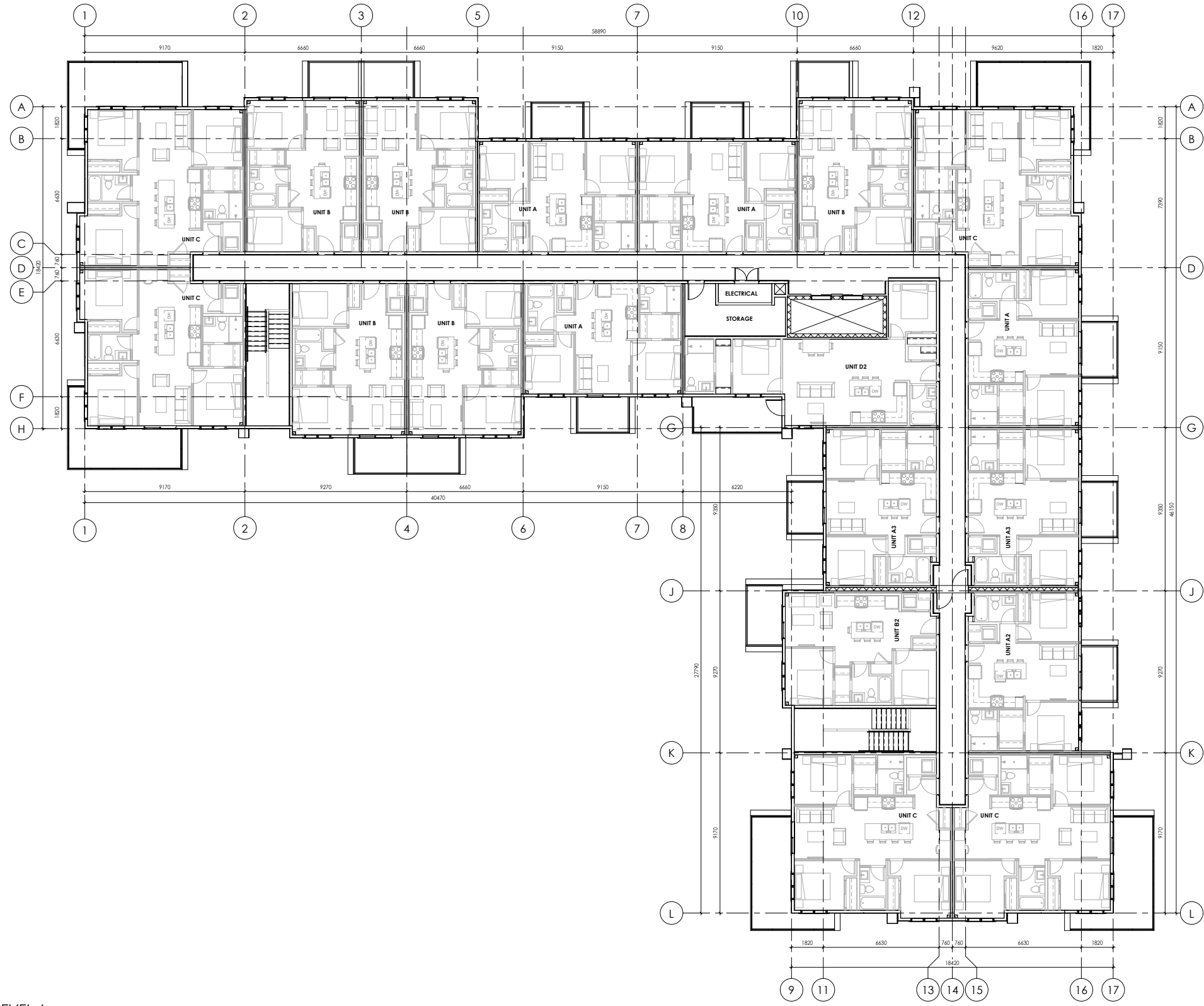

LEVEL 6
1 : 100

GENERAL NOTES
This drawing and all its contents are protected by copyright, and shall not be reproduced, in whole or in part without the expressed written consent of Casola Koppe Architects Ltd. These drawings are not to be scaled. All dimensions are to face of stud or sheathing unless noted otherwise. Contractor must verify all dimensions, drawings, details and specifications. Any discrepancies are to be reported for Casola Koppe Architects Ltd. prior to proceeding with work; this includes any errors or omissions.

Revisions		
Number	Date (yy/mm/dd)	Description
001	2024-03-11	ISSUED FOR IFC

PERMIT TO PRACTICE

SEAL

ARCHITECT
casola koppe
ARCHITECTS
#300 - 1410 1st SW, Calgary, Alberta T2R 0V8
bus: (403) 287-9960 fax: (403) 287-9962 info@ckarch.ca

PROJECT NAME AND ADDRESS
CARRINGTON MULTI-FAMILY BUILDING 4000

14121 CENTRE STREET NW
LEGAL

DRAWING
BUILDING 4000 - LEVEL 6

DRAWN BY Author	ICB NO. 0000	Building Permit #
CHECKED BY Checker		SHEET
ISSUE DATE (yy/mm)	2015/07	
SCALE	AS NOTED	

DP2.46